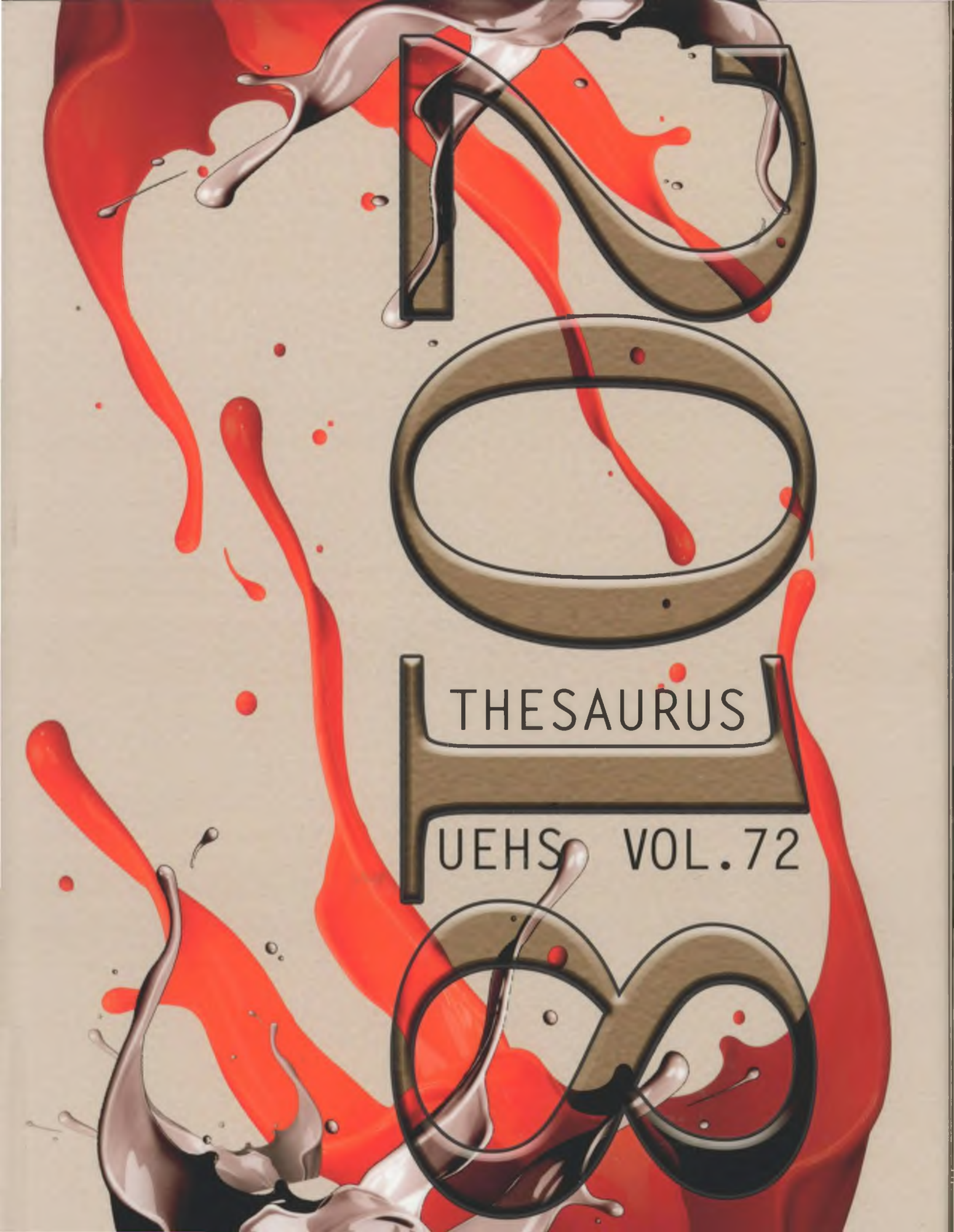
THESAURUS
UEHS VOL.72

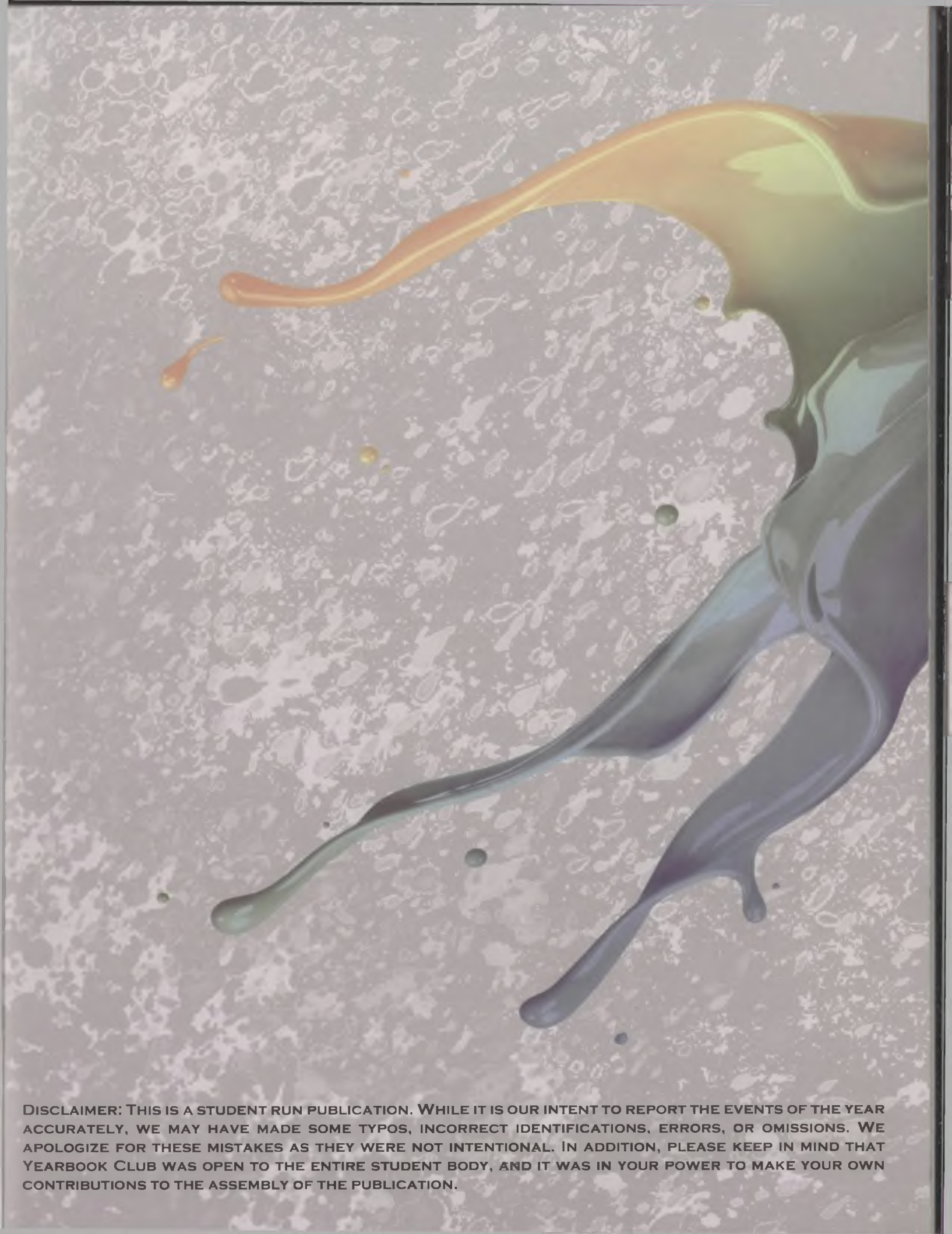

Disclaimer: This is a student run publication. While it is our intent to report the events of the year accurately, we may have made some typos, incorrect identifications, errors, or omissions. We apologize for these mistakes as they were not intentional. In addition, please keep in mind that Yearbook Club was open to the entire student body, and it was in your power to make your own contributions to the assembly of the publication.

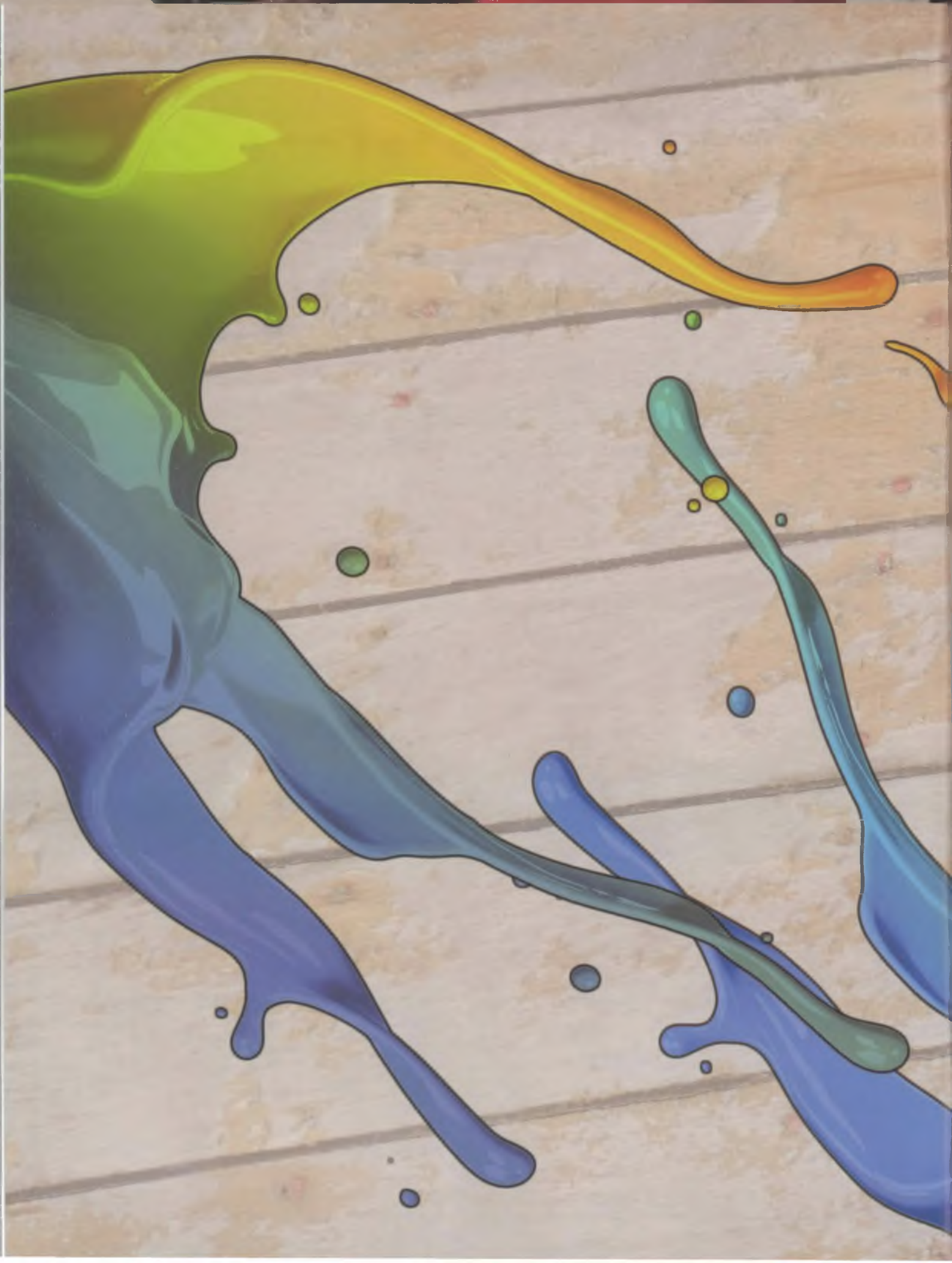

Table of Contents

Senior Section
Underclassmen
Academics
Clubs & Activities
Sports
Ads & Messages

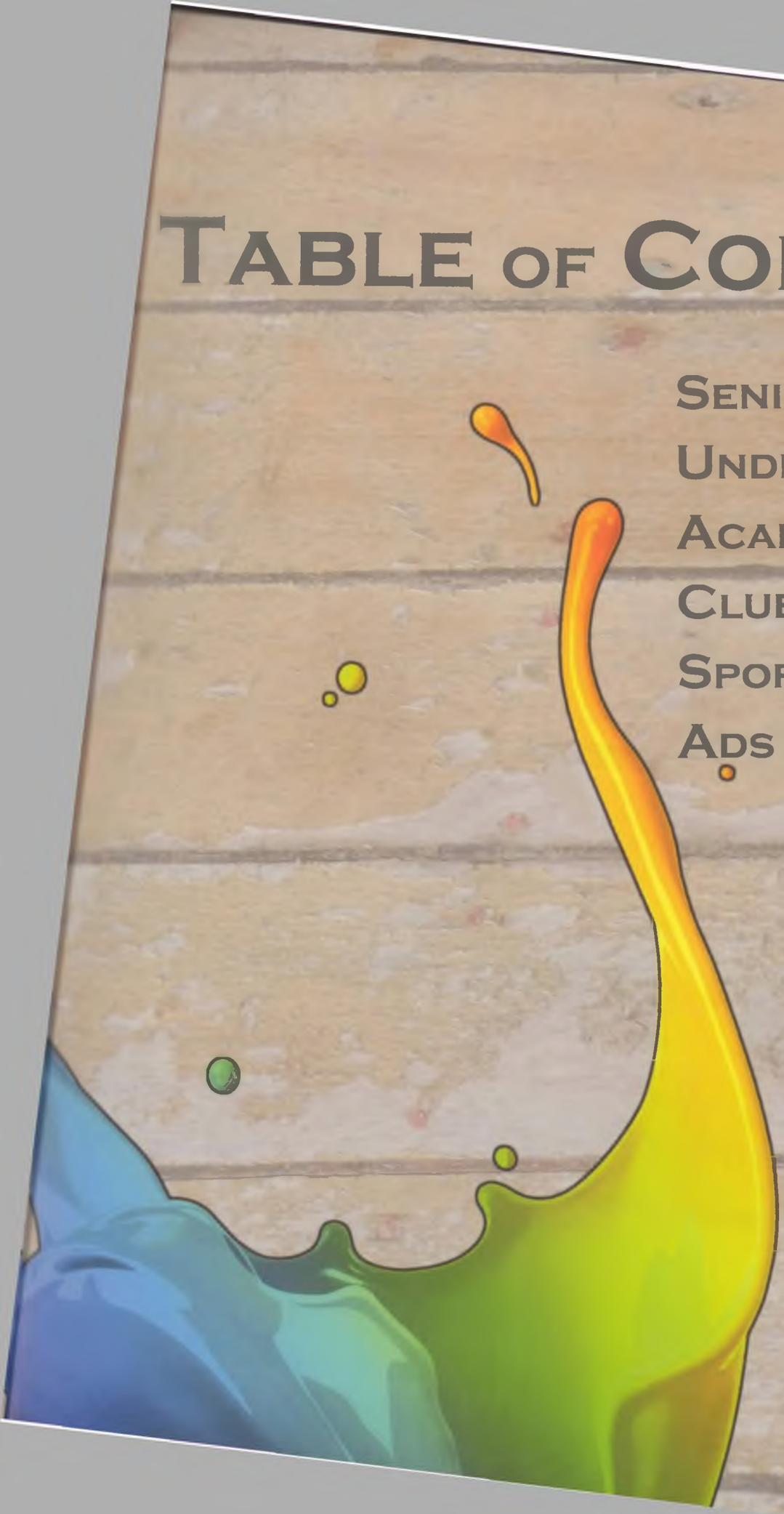

Senior Section

Seniors

Seniors

tiger

Seniors

UNION ENDICOTT
CLASS OF 20

tiger

Ashley

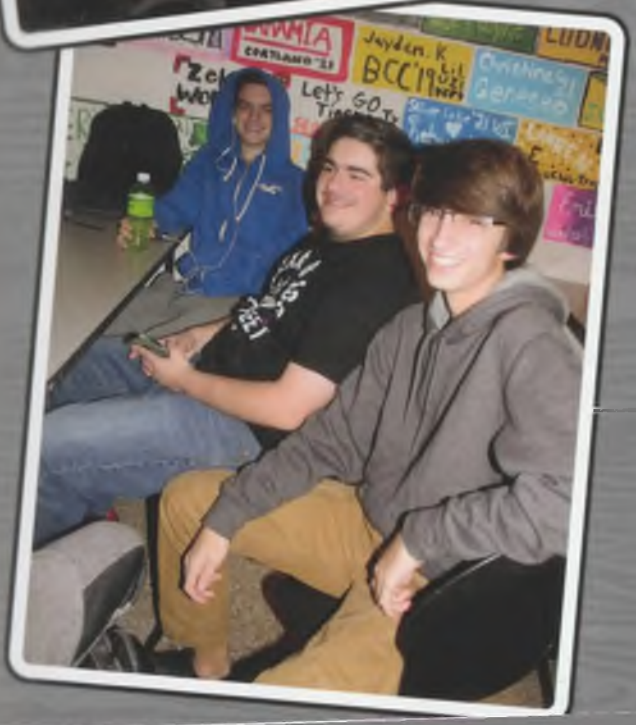
Jayden. K
BCC'19
Christina
Let's GO

Introducing the

Class of 2018

Class of 2018

Senior Class Officers
Back Row: Rachael Chalachan, Kelly McCloe, Emmalyn LaPier, Maiya Dorak
Front Row: Anthony Connelly, Brendan VanAuken, Michael Herceg

Class of 2018

Shania Acevedo Torres

Antoinette Aird

Ethan Allio

Reynaldo Alvarez Robles

Elo-oghene Amata

Jonathan Antenucci

Adam Armstrong

Kayla Barnes

Robert Barnhart

Brian Barrett Jr

Marcus Bauzo

Nicholas Beach

Class of 2018

Devon Benarick

Madison Bendert

John Bennett Quezada

Dylan Beresford

Ciara Best Pulver

Alexander Billet

Cameron Bingel

Ranasia Blacks

Mark Blank

Angela Bonacci

Ashli Bonilla

Tyler Bordonaro

Class of 2018

Hannah Bosman

DeVante Bowman

Nicholas Brady

Catherine Brennan

Nathan Brinser

Leah Brown

James Bryant Jr

Bethany Burton

Linzy Bush

Luigi Buttino

Joshua Campbell

Shane Campbell

Class of 2018

Dimitri Caroompas

Isabella Carr-Perri

Rachael Chalachan

Joseph Champaign

Allison Chapman

Alivia Chernak

Alexander Clark

Potter Clark

Haleigh Cleveland

Catherine Collins

Anthony Connelly

Kendall Corey

Class of 2018

Tania Cureton

Jonathan Dallard

Jacqueline Daniels

Austin Decker

Darla Dewey

Gabrielle Diggs

Tyler Dillenbeck

Andrew DiMaria

Alexis Dinga

Rachel Dixon

Joshua Dolphin

Maiya Dorak

Class of 2018

Stephanie Dornblaser

Ramadan Doski

Matthew DuBois

Cara Dufresne

Maria Dutcher

Raynbow Dutcher

Alexander Ellison

Julianna Fabrizio

Nazar Fedorchuk

Shamiyah Felder

Dominick Fenton

Blake Fetterman

Class of 2018

David Fiacco Jr

Melina Forconi

Steven France Jr

Jamilla Freeman

Dominic Gaeta

Ashley Gance

Carlene Gannon

Courtney George

Thomas Graver

Kevaughn Greene

Alexander Griffin

Rena Griffin

Class of 2018

Jordon Grosso

Steele Hamme

Shane Hammond

Brianna Harmon

Nicholas Harvey

Owen Harvey

Benjamin Hatala

Nathan Hawley

Cailey Haynes

Jamal Henderson

Lucie Herceg

Michael Herceg

Class of 2018

David Hills

Dustin Himko

Taylor Hitchcock

Ashley Hodges

Devon Hogan

Mia Horwath

Mia Howard

Jenna Hoyt

Jake Isaac

Annalise Jachimowicz

Taj James Jr

Dominic Johnson

Class of 2018

Alexander Jones

Annabelle Judy

Sean Kane

Allison Keenan

Alissa Kelly

Patrick Kingston

Philip Koral

Aaron Kosma

Alyson Kosteva

Brandon LaChance

Emmalyn LaPier

Jason Lee

Class of 2018

Alexis Lewis

Matthew Linge

Owen Lundeen

Gabriella Majka

Candice Maldonado

Caleb Mallery

Abigail Mancini

Breana Marimberga

Kasey Martin

Pedro Masso

Timothy Mayer

Kelly McCloe

Class of 2018

Joshua McHenry

Kalie McIntyre

Spencer McLain

Nicholas Meyers

Neil Miklos

Grace Miller

Keara Miller

Ahjahnay Minard

Brittney Mitchell

Mohammad Ali Moghaddasi

Joshua Moody

Kayla Moody

Class of 2018

Jerry Morales Alarcon

Maryuri Morales Ruballos

Martin Morales-Miguel

Atalya Morgan

Pilar Morrison

Amy Mueller

Kurt Mueller

Elisha Naik

Taylor Nobs

Lauren Obusek

Dominic Pasquale

Sean Pastrick

Class of 2018

Carrie Patrick

Brynne Pazzaglia

Madison Petta

Keyvonna Phills

Nicholas Pickett

Baleigh Plutino

Matthew Polemeni

Bradley Popelka

Brandon Popelka

Cassidy Poquette

Aiden Pritchett

Madison Putrino

Class of 2018

Brittney Rackett

Ashley Reidlinger

Noah Reuscher

Alaina Rexer

Jakob Richards

Lindsay Richards

Emmerlene Richardson

Michael Romanowski

Julia Rosado

Ronald Ross Jr

Nathan Rowe

Raymond Rudolph III

Class of 2018

Mason Ryan

Patrick Ryan

David Samson

Mahongany Saunders

Vincent Scalcione

Kristen Scharnikow

Maximillian Scheiner

Madeline Schrader

Monica Sears

Lityk Sellers

Zachary Shara

Dylan Shimer

Class of 2018

Logan Shoemaker

Prabhjot Singh

Jordan Sladish

Timothy Sladish

James Socci

Kahlil Sledge

Hannah Smith

Brandon Snethen

Zackery Solian

Madyson Spiegel

Aryonna Stevens

Kahlan Stokes

Class of 2018

Peter Stolpinski Jr

Devin Sutton

Ryan Sweeney

Matthew Sze-Tu

Corey Talovic

Hosanna Tandi

Jacob Tatar

Eli Taylor

McKenzie Taylor

Jordan Thesier

Jack Thomas

Christina Titocci

Class of 2018

Thomas Towery II

Matthew Townsend

Trinity Tran

Jahri Turbe

Anthony Van Fossen

Brendan VanAuken

Amber Vymislicky

Alyssa Waibel

Nathan Ward

Naomi Webster

Dylan Wesko

Emily West

Class of 2018

Siera West

Abigail Wetzelberg

Jeffrey Yu

Brodey Zarzynski

Caleb Zeyak

Xaviera Carter

Class of 2018

Congratulations Seniors

Baby Pictures

Madison Bendert

Elo Amata

Allison Chapman

De Vante Bowman

Haleigh Cleveland

Alexander Clark

Nick Brady

Izzy Carr

Hannah Bosman

Anthony Connelly

Rachael Chalachan

Josh Dolphin

Tyler Dillenbeck

Jon Dallard

Lexi Dinga

Kendall Corey

Andrew DiMaria

Matt DuBois

Stephanie Dornblaser

Ciara Best

Cara Dufresne

Ashli Bonilla

Christina Titocci

Darla Dewey

Jordon Grosso

Nick Harvey

Rena Griffin

Maria Dutcher

Melina Forconi

Michael Herceg

Bri Harmon

Steele Hamme

Lucie Herceg

Cailey Haynes

Jackie Daniels

Jamal Henderson

Aly Kosteva

Philip Koral

Dom Johnson

Mia Horwarth

Jake Isaac

Jason Lee

Alex Jones

Mia Howard

Courtney George

Alli Keenan

Tim Mayer

Brittney Mitchell

Kalie McIntyre

Alexis Lewis

Abby Mancini

Josh Moody

Brandon LaChance

Bella Majka

Keara Miller

Pedro Masso

Annalise Jachimowicz

Lauren Obusek

Neil Miklos

Atalya Morgan

Kayla Moody

Kelly McCloe

Maddy Putrino

Sean Pastrick

Brittney Rackett

Candice Maldonado

Madison Petta

Dom Pasquale

Alaina Rexer

Noah Reuscher

Monica Sears

Aryonna Stevens

Jakob Richards

Brynne Pazzaglia

Ella Rockwell

Matt Polemeni

Logan Shoemaker

Ray Rudolph

Nick Pickett

Nate Rowe

Siera West

Jordan Thesier

Kristen Scharnikow

Matt Townsend

John Quezada

McKenzie Taylor

Vincent Scalcione

Baleigh Plutino

Brandon Snethen

Zach Shara

Gabrielle Diggs

Adam Armstrong

Amy Mueller

Prabhjot Singh

Madyson Spiegel

Kurt Mueller

Jenna Hoyt

Devon Benarick

Jeffrey Yu

Jacob Tatar

Kasey Martin

Anthony Van Fossen

Matt Sze-Tu

Jordan Sladish

Carlene Gannon

Abigail Wetzelberg

Alyssa Waibel

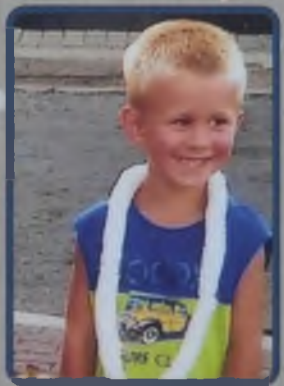

Nazar Fedorchuk

Jamilla Freeman

Amber Vymislicky

Ramadan Doski

Brendan VanAuken

Before & After Pictures

Matt DuBois & Zach Shara

Potter Clark & Neil Miklos

Madison Bendert & Nathan Rowe

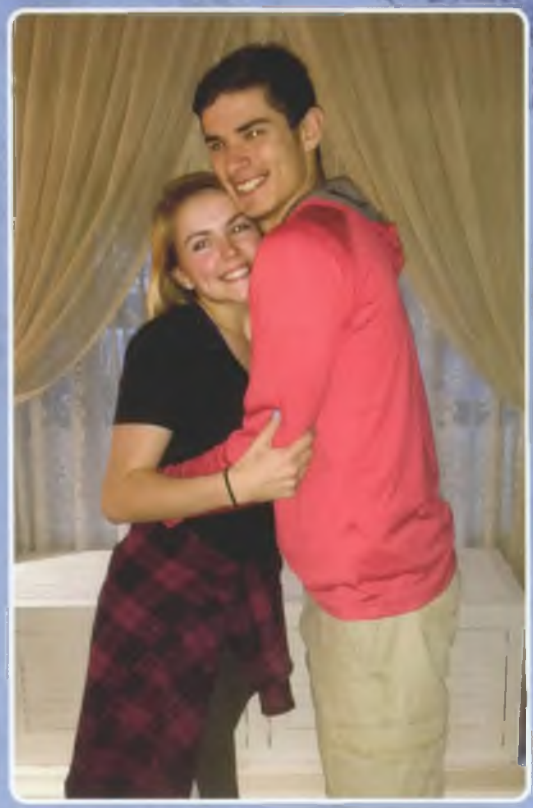

Lexi Dinga & Devon Hogan

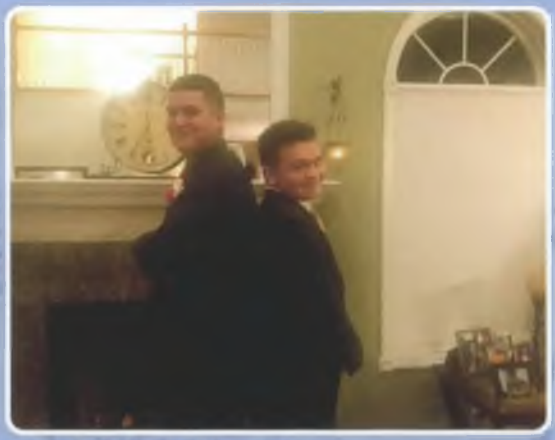

Andrew DiMaria & Nick Harvey

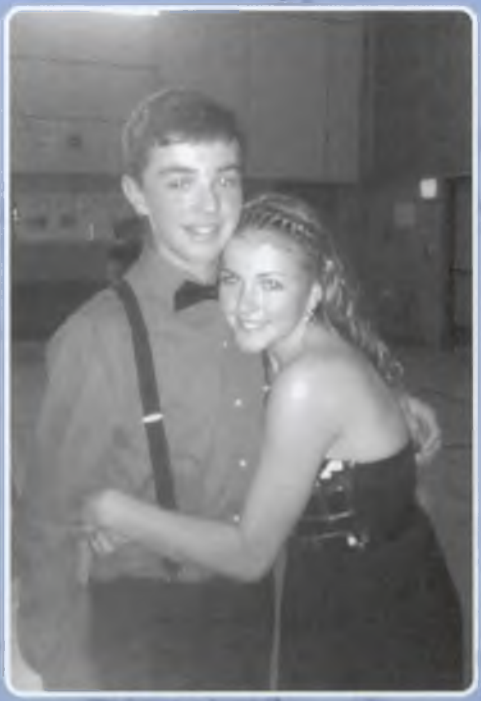

Patrick Kingston

Mason Ryan & Lexi Dinga

Cara Dufresne & Potter Clark

Madison Bendert & Brynne Pazzaglia

Cara Dufresne & Andrew DiMaria

Rachael Chalachan & Linzy Bush

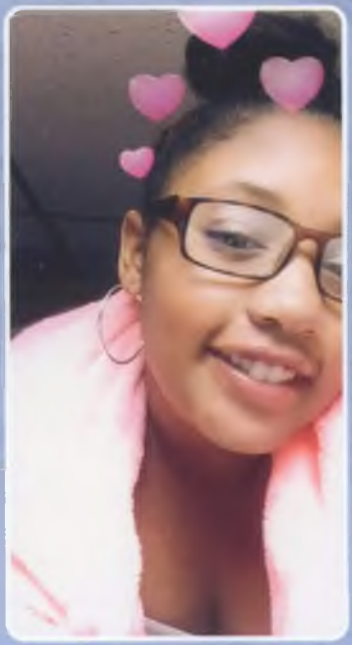

Jamilla Freeman

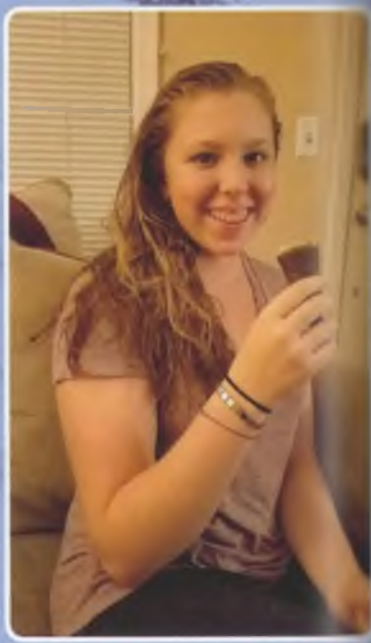

Kahlan Stokes

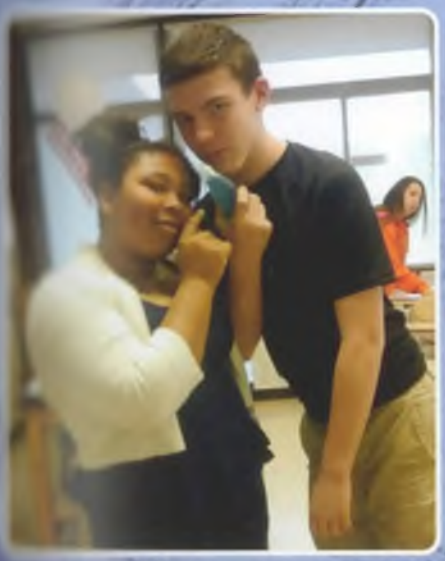

Mahogany Saunders & Andre Angeline

Maria Dutcher & Kayla Moody

Michael & Lucie Herceg

Anthony Reynolds, Steele Hamme, Shane Hammend, & Nick Petris

Philip Koral & Kurt Mueller

Jake & Jaimie Isaac

Michael Herceg

Dominic Johnson & Jason Lee

Atalya Morgan &
Mia Howard

Brendan VanAuken, Mason Ryan, David Hills, & Nick Harvey

Abigail Wetzelberg & Jenna Hoyt

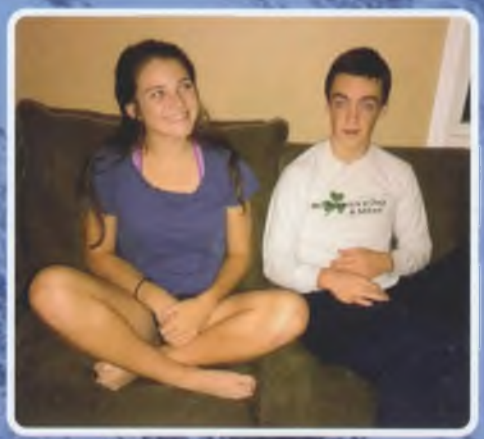

Cailey Haynes & Jack Zimmerman

Hannah Bosman &
Candice Maldonado

Joe and Jenna Hoyt, & Shawn DelSanto

Devon Hogan, Kelly McCloe, & Jack Thomas

Mahogany Saunders & Jarell Turner

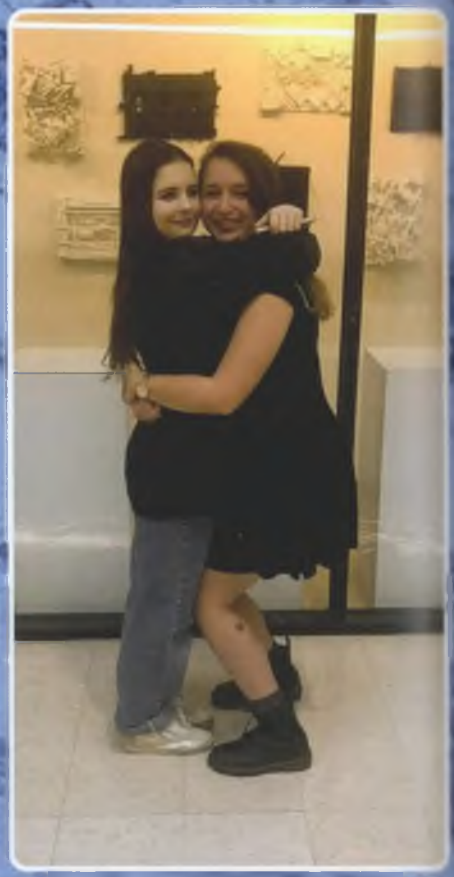

Rachael Chalachan & Brittney Mitchell

Amber & Morgan Vymislicky

Abigail Wetzelberg, Kayla Moody, & Maria Dutcher

Abigail & Lindsey Mancini

Brittney Mitchell & Jordan Thesier

Maddie Putrino
& Haleigh Cleveland

Atayla Morgan

Brittany Rackett

Lucie Herceg, Madison Petta, & Brianna Harmon

Emmerlene Richardson

Hannah Bosman & Brittney Mitchell

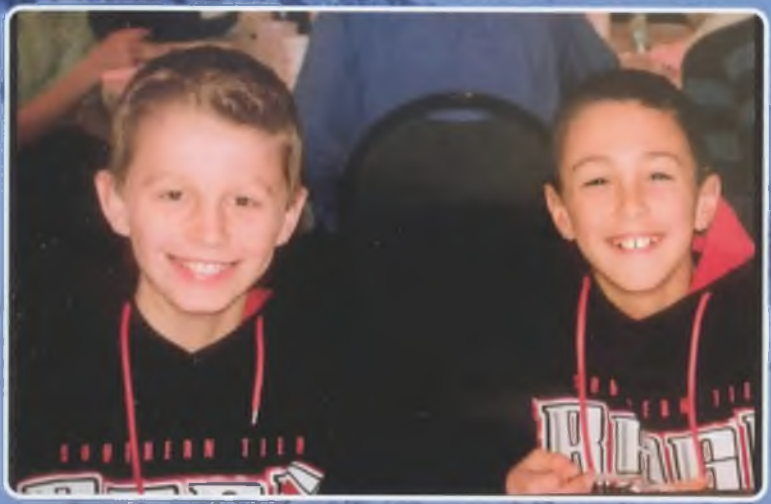

Anthony Van Fossen & Matt Polemeni

Brianna Harmon & Madison Petta

Brendan VanAuken, Nate Rowe, & Nick Brady

Logan Shoemaker

Brodey Zarzynski, Andrew DiMaria, Brendan VanAuken, Devon Hogan, Taylor Hitchcock, Nick Harvey, Pedro Masso, Nate Brinser, Mason Ryan, Ramadan Doski, Sean Pastrick, & Anthony Connelly

Josh Dolphin & Siera West

Jordan Thesier & Maiya Dorak

Alyssa & Jacob Waibel

Abigail Wetzelberg

Zach, Jacob, & Cody Tatar

Matt Sze-Tu & Philip Koral

Julia McCloe & Kristen Scharnikow

Darla Dewey,
Rena Griffin,
& Aryonna Stevens

Madyson Spiegel

Mahogany Saunders

Monica Sears

Brianna Harmon, Mia Howard, Melina Forconi, Madison Petta, Lucie Herceg, & Kate Brennan

McKenzie Taylor & Annalise Jachimowicz

Alyssa Dorak, Jordan Thesier, Allison Keenan, & Maiya Dorak (Leslie Thesier & Jean Dorak)

Jordan Thesier, Lauren Obusek, Bella Majka, & Aly Kosteva

Kahlan Stokes, Keara Miller, & Allison Keenan

Class Notables

MOST SCHOOL SPIRIT

Brendan VanAuken & Bri Harmon

LOVELIEST LOCKS

Mason Ryan & Amy Mueller

CLASS FRIENDLIEST

Ashley Gance & Ramadan Doski

MOST LIKELY TO BE A TEACHER

Kayla Moody & Andrew DiMaria

CLASS BRAIN

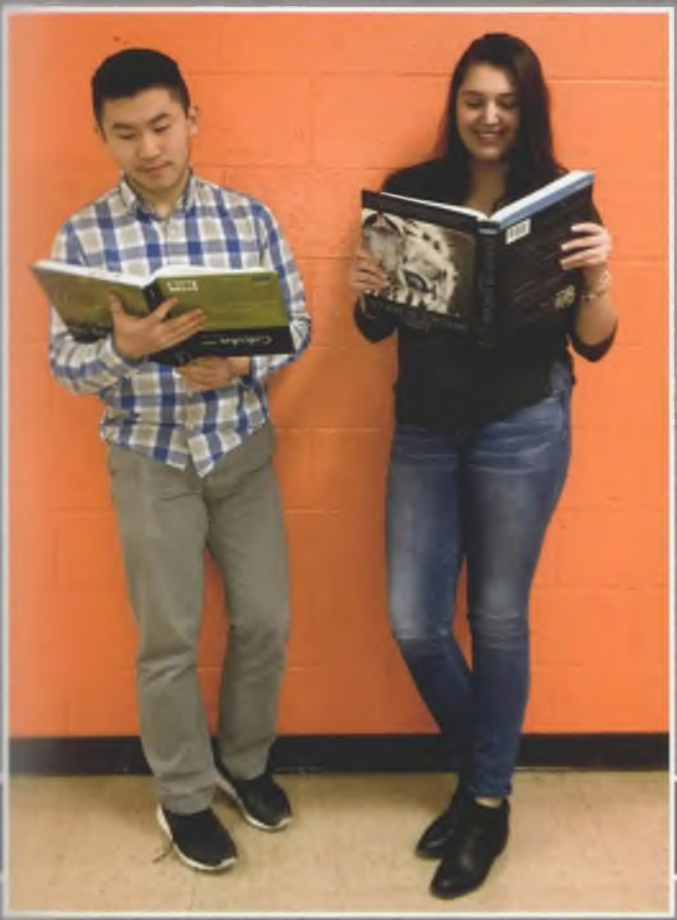

Jeffrey Yu & Cara Dufresne

BEST LAUGH

Brandon LaChance & Emily West

MOST LIKELY TO BE SOCIAL MEDIA FAMOUS

Steele Hamme & Madison Petta

MOST INVOLVED

Michael Herceg & Kelly McCloe

CLASS MIRROR GAZER

Melina Forconi & Matt Townsend

MOST ARTISTIC

Linzy Bush & Pedro Masso

MOST LIKELY TO BE A PRO-GAMER

Maria Dutcher & Sean Kane

MOST LIKELY to CURE CANCER

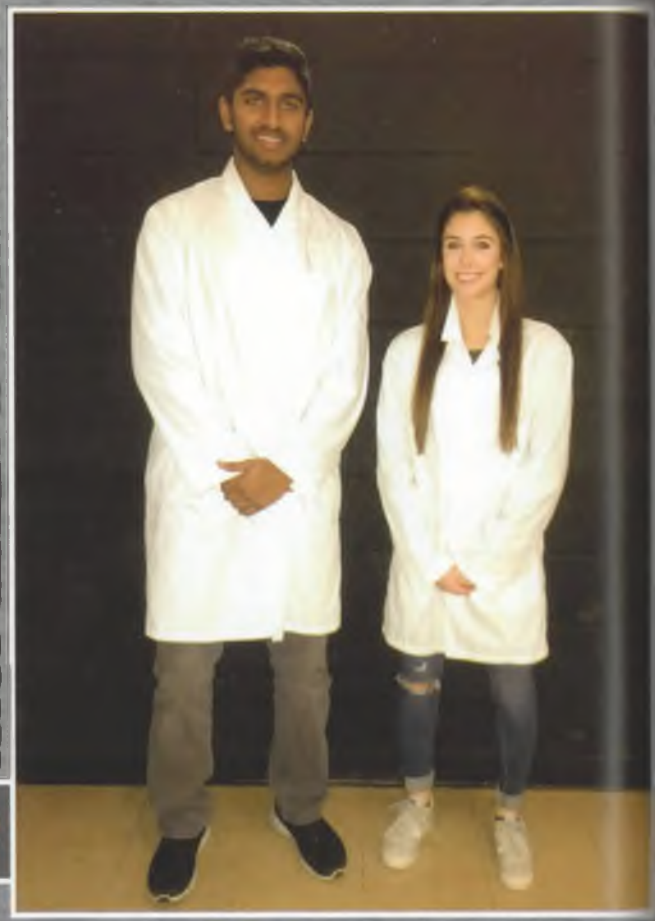

Jake Isaac & Jordan Thesier

MOST ATHLETIC

Devon Hogan & Cailey Haynes

ALWAYS SMILING

Sean Pastrick & Alivia Chernak

CLASS SHORTEST/ TALLEST

Louie Buttino & Thomas Towery Hosanna Tandi & Kate Brennan

CLASS SHORTEST/ TALLEST

BEST EYES

David Hills & Lucie Herceg

MOST MUSICAL

Allison Keenan & Owen Lundeen

MOST LIKELY TO BE PRESIDENT

Johnny Dallard & Emmie LaPier

Lucie & Michael Herceg

Bradley & Brandon Popelka

Kurt & Amy Mueller

Matt Polemeni & Anthony Van Fossen

Mia Howarth & Catie Collins

DYNAMIC DUOS

Underclassmen Pictures

CLASS of 2019

Class Officers: Jack Rodgers, Nick Eastman, Bridget Mooney, Zach Tatar, & Mary Orji

JUNIORS

Jonathan Afify

Munther Alsaidi

Mason Amerman

Levi Anderson

Xavier Anderson

Hunter Angevine

Nicholas Annesi

Logan Arellano Sisson

Ke'Shon Arroyo

Michael Augustaitus III

David Baer

Hashim Bajwa

Rebecalyn Barber

Daniel Barry

Humza Bashir

Samuel Battestin

Tyler Battestin

Laura Beach

Andrea Bell

Colby Bendick

Madison Berg

Cole Bigsby

Darrius Billingsley

Trystan Bitzer

Kaylin Black

Jack Bomysoad

Marah Bowman

Arianna Boyce

Zyaire Boynton

Sarah Breen

JUNIORS

Troy Brennan

Natayvia Briggs

Tarynne Briggs

Jo-Von Brinson

Dalton Brown

Emily Brown

Dylan Brunette

Brianna-Frances Cadet

Mikayla Carney

Dominick Cataldo

Nicholas Cerutti

Sarah Cerutti

Haven Chady

Guanxun Chen

Faith Chilbulunje

Arianna Chou

Bianca Cicciarelli

Tina Cintron

Damian Cole

Cleopatra Coppola

Giovanni Coppola

Brendan Cornell

Samuel Craig

Cade Cseledy

Grace Dailey

Kevin Daly

Sawyer Daniels

Anna Darling

Ciara Davis

Ryan Davis

JUNIORS

Savannah Davis

Dominick DeBonis

Zachary Decker

Megan DeLoria Ciaravino

Hailey Demkovich

Daniel DeMorris

Anthony DePofi

Tressa DeRosa

Janai Dewitt

Danayah Diaz

Riley Dorrington

Lucy Dunn

Bailey Dupuy

Nicholas Eastman

Michael Eaton

JUNIORS

Gabriella Evans

Rebecca Farrell

Dylan Ferrara

Maria Fiacco

Aliana Finch-Caballero

Jamie Fiori

Danielle Fogarty

Shaylee Ford

Karlie Forkey

Olivia Fornes

Connor Freitas

Sean Freitas

Isaiah Fullard

Meghan Gallagher

Taylor Geertgens

Connor Gehl

Jacob Germaine

Dana Gordon

Abigael Gorman

Jameson Gorman

Macayla Greco

Kiara Gretz

Andre Guccia

Tobias Gusefski

Anthony Hamilton Jr

Cassie Harlec

Alexis Harris

Katie Harris

Sophie Hart

Nyrese Harte-Gray

JUNIORS

Samantha Havel

Christina Hawkins

Jacob Hayden

Dominic Henley

Zachary Herzing

Cole Hessler

Claire Hirst

Dunovan Hogan

William Hopper Jr

Emma Hubeny

Ashlynn Hughes

Shane Hurd

Sophia Isenburg

Daniel Jackson

Jon Jennings

Ryan Jennings

Jalen Johnson

Cristina Isabelle Juarez

Sophia Juarez

Veronica Jules

Joshua Kalka

Ramandeep Kaur

Alexandra Keough

Arlanna King

Amanda Kiser

Katrina Knickerbocker

Mercedes Krolczyk

Kelly Kupiec

David Larson

Matthew Larson

JUNIORS

Jennifer Lee

Mason Leombrone

Kayli Lessler

Grace Loop

Peter Lukach

Brendan Lynch

Juliana Lynch

Caleb Macan

McKayla MacDonald

Kaden Macomber

Abigail Madigan

Samuel Maione

Seth Majewski

Ryley Mao

Zachary Mariano

Allison Marshall

Cristina Masciarelli

Jaeden May

Aaron Medina

Anna Medionte

Orales Mejia

Benjamin Melby

Dennis Micha

Laura Minoia

Taylor Mischler

Xavier Mobley

Kobe Moody

Bridget Mooney

Adria Moreira

Alison Musa

JUNIORS

Shaelynn Newborn

Corey Nilon

Kyle Norman

Nathan Novitske

Shea Noyes

Emily O'Brien

Christopher O'Loughlin Jr

Madison Obusek

Mikayla Oldenburg

Mary Orji

Camille Osborn

Vincent Pasquale

Michael Peak

Ashlynn Perry

Nicholas Pisani

Jaime Pittsley

Hannah Pizzuti

Sha-quel Platt

Jacob Pratt

Nicola Putrino

Kianna Quinones

Isabelle Rathbone

Jakob Reed

Caleb Richardson

Violett Robertson

Jackson Rodgers

Elijah Roldan

Emily Roma

Diamond Saunders

Brock Savage

JUNIORS

Mark Schneider

Elisabeth Scott

Izobel Shafer

Emily Sierzant

Robert Siguenza

Payton Sinclair

Zachary Slater

Molly Sloane

Devon Smart

Karly Smith

Adam Spinelli

Massiah Spivey

Keegan Stanbro

Jermaine Stanfield Jr

James Stilloe

Connor Strauss

Austin Swarts

Alyssa Sylvester

Mahabat Taha

Zachary Tammaro

Sadeeq Tarry

Zachary Tatar

Richard Tessmer Jr

Andres Thomas

Jessica Tiberi

Austin Tong

Bridget Tremblay

Amy Tye

Sarah Van Putten

Caylyn Vandermark

JUNIORS

Christopher Vanek

Zaire Vannoy

Kalin Velasquez

Caitlyn Verno

Eric Vought

Brett Waibel

Alisha Waldron

Krystin Wasser

Beatrice Watts

Jared Welch

Mitchell Wessel

Eleanor White

Dylan Whitney

Glenn Wright Jr

Jacob Wunderlich

Michael Yacovoni

Joseph Zacheis

Jonathan Zareski

Morgan Zukowski

SOPHOMORES

Sophomore Class Officers: Safiya Bashir (President), Anya Galecki (Vice President), Aidan Shea (Public Relations), Lorenzo Carlini (Secretary), Alyssa Dorak (Public Relations), & Ashley Daniels (Treasurer)

Christian Abbadessa

Sierra Agan

Natalie Alapeck

Victoria-Rose Alfonsetti

Jacob Allen

Ali Alsaad

Eseoghene Amata

Craig Amlin

Ja'dori Anglin

Ethan Armstrong

Mickayle Balchunas

Riley Banas

Megan Barber

Johnathan Barnes

Safiya Bashir

SOPHOMORES

Noah Beauparlant

Mekhi Belcher

Zoe Benninger

Taylor Bessey

Elizabeth Bilotta

Robbie Blay

Dallas Blinkovitch

Madyson Bobik

Hewitt Bowden III

Haley Bowman

Jennifer Boyer

Nicholas Bricker

Antuane Briggs Jr

Alexzeya Brooks

Ethan Brooks

Cody Brown

Jacob Brown

Walker Brown

Caleb Burlingane

Rozlyn Bush

Kali Canner

Lorenzo Carlini

Haylee Carpenter

Alexander Cass

Kameron Church

Ashley Cicciarelli

Theodore Clark

Keiora Clark Ramirez

Anthony Colapietro

Patricia Collins

SOPHOMORES

Cierra Columbia

Marrissa Conant

Caleb Conklin

Kennedy Cook

NaWuan Cotten

Jace Cox

Shacarri Crandall

Zachary Crocker

Steven Cromer Jr

Micguel Cruz

Caitlin Cullinane

Travis Daly

Ashley Daniels

Madison Darling

Aaron Davis

Kayla Davis

Zachary Davis

Kathleen DeLage

Keith Dellapenta

Colleen Denmon

Sydney Derick

Rosemarie Deskins

Kyya Doing

Alyssa Dorak

Andrew DuBois

Sarah Dutton

Alexandria Dyer

Keyarah Elliott

Charles Enders

Connor Estep

SOPHOMORES

Zachary Evans

Mathilda Every

Tyler Farr

Troy Fenstemacher

Jade Fenton

Joshua Fisher

Hailey Fiske

Athena Forconi

Bryce France

Shania France

Anya Galecki

Gabrielle Gance

Lillian Gannon

Alexandra Georgoudes

Brandon Gilbride

Salina Gonzalez

Kyle Gordon

Kentayveion Graham

Dontai' Greenwood

Desirae Guglielmo

SOPHOMORES

Bailey Gyllenhammer

Natalie Hageman

Misty Halavik

Tiana Hammock

Logan Hannum-Rogers

Evan Hanzalik

Kanor Haskins

Joshua Hayden

Joshua Henderson

Brenan Hendricks

LaKayla Herbert

Samantha Herceg

Melissa Higgs

Malynda Hine

Emma Holland

Domonic Holt

Isabelle Homan

Joseph Hommel

Raevynn Honnick

Nanci Houck

Nathan House

Brittney Hubbard

Myles Hunt

Talia Iessi

Quinlan Ingraham

Jazmynn Jackson

Trent James

Johnny Jean

Winston Jiang

Leah Johnson

SOPHOMORES

Angel Johnson Jr

Tommy Johnson Holland

Jahnette Jones

Marija Jovanovic

Raphaella Kaphesi

Anthony Kelly

Devon Kennedy

Natalie Klem

Emily Kliment

Lara LaBarre

Noah Lavelle

Melissa Leon

Chase Lessler

Sarah Lewis

Tatum Limbert

Madison Lovelace

Kevin Luong

Adriana Lynch

Anthony MacDonald

Jenna Mackay

Lindsey Mancini

Hannah Mapstone

Stephanie Marco

Jessica Mastrogiacomo

Collin Matolka

Kathleen McGovern

Kevin McManus Jr.

Islah McMurray

Molly McTigue

Dominic Merrell

SOPHOMORES

Mia Mills

Madison Mitchell

Zymir Mobley

Joshua Mollo

David Monico

Jacob Moody

Jason Moretin

Maazya Morgan

Abigail Morse

Susannah Naik

Gabryel O'Connor

Angelina O'Loughlin

Aricah Osterhout

Darren Palmer-Scott

Krystofer Patten

Brendan Peck

Nicolas Perfetti

Christopher Phillips

James Popelka Jr

Taytum Pot

Sydney Potter

Khallq Powell

Lauren Prokop

Gabriella Pryor

Carson Quanne

Zachary Ramirez Bryant

Muhammad Rauf

Lucas Reed

Naiomi Regis

John Reidlinger

SOPHOMORES

Sydney Reuscher

Camren Rexer

Bobby Richardson

Austin Riley

Cole Rivell

Dylan Roberts

David Robertson

Destinee Robinson

Johnathen Rockwell

Taylor Rosko

Liliana Ruggieri

Peter Ryan

Jonah Sackett

Aaron Santiago

Ashley Scott

Mikayla Sedlacek

Dakota Seitz

Latrell Sellers

Marissa Senger

Christina Shara

Britain Sharpe

Aidan Shea

Alanah Simonkiewicz

Ethan Sinclair

Amaninderpal Singh

Jaskarn Singh

Sarvjot Singh

Haley Sisenstein

Basheem Smalls

Emma Smith

SOPHOMORES

Kiera Smith

Olivia Smith

Tyler Smith

Bridget Snethen

Abigayle Soliani

Zachariah Soto

Ryan Sperry Jr

Taylor Stauder

Nicholas Stocum

Katie Mae Strall

David Strollo

Ryan Strom

Lior Sulzynski

Alexander Tait

Troy Talcott

Sabrina Talovic

Luke Taylor

Payton Taylor

Adam Thomas

Austin Tleon

Jadyn Toft

Elijah Toussaint

Nicholas Van Fossen

Slane Vanderhorst

Alexis Vongkhamchan

Daniel Vriesema

Nicholas Waitkus

Qoredar Walker

Victoria Warner

Andrew Warner-Gabez

SOPHOMORES

Taniah Washburn

Nina Watson

Austin Wellman

Rachel Wertz

Tyler Wescott

Molly Wetzelberg

Kadin Williams

Garrett Williamson

Isaiah Wilson

Marco Wilson

Jonah Wolynski

Kyle Woodruff

Luke Yoest

Megan Zandy

Kensie Zarzynski

Scott Zeen

Anna Zeyak

Laura Zibbon

CLASS of 2021

FRESHMEN

Freshman Class Officers: Anya Alfonsetti-Terry (Vice President), Maggie Little (President), Brianna Lee (Co-Secretary), Navjeet Kaur (Co-Secretary), Mrs. Longo (Class Advisor), LJ Shabazz (Treasurer), Lauren Jennings (Public Relations). Not Pictured: Alicia Adee (Media Specialist)

Karlie Adams

Alicia Adee

Anya Alfonsetti-Terry

Emily Amlin

Georgios Anastasakos

Skye Andrews

Nia Armstrong

Brianna Attey Mouanjo

Jackson Barnett

Skyler Barnhart

FRESHMEN

Federico Barona Jr

Anthony Basile

Dezia Becker

Joshua Begeal

Kayla Bice

Ricky Bidwell

Nyarie Blake

Molly Boedicker

Joseph Bonanno

Eva Borovski

Donald Bosman

Alyssa Bowman

James Boyer

Adrese Bradford

Caroline Breen

Hannah Broder

Emma Brown

Janaya Brown

Austin Brunner

Brenden Brymn

Aaron Buckley

Dante' Burns

Janale Campbell

Angelo Carboni II

Rosella Carlini

Micah Carmona

David Carpenter

Arthur Carter Jr

Rachel Cederborg

Austin Champaign

FRESHMEN

Michelle Chapman

Jordan Charles-Pierre

Adam Chernak

Antonio Cipolla

Roberto Cipolla

Bryana Colbert

Nicholas Coletti

Dallas Collins

Carley Columbia

Anthony Conti

Jacquelyn Cook

Dylan Cosner

Alexander Cotten

Elizabeth Crocker

Nicole Dattoli

Juliun Davila

Raniah Davis

Amy Decker

Jorden Deering

Shawn DelSanto

Kaylee Demkovich

Tyler Desmond

Nicholas DiMaria

John Dinga II

Ryan DiStefano

Rayna Doing

Issa Donaldson

Derick Donato Roberto

Adam Dornblaser

Nicholas Dyer

FRESHMEN

Alexander Eaton

Brendan Eaton

Sabrina Evans

Edward Fabrizio

Jayshawn Favor

Kayla Fedor

Joseph Felice

Gabriel Fellows

Lucas Ferranti

Mya Figueroa

Mikayla Finch

Jared Flint

Steven Foltyn

Austin Foote

Kinaed Forsyth

Keyon Freeman Jr

Ta'lla Gaboton

John Michael Gales

Hannah Garay

Janasia Garrett

FRESHMEN

Janan Gauthier

Reuben Gaykovyy

Joseph Geertgens Jr

Jamir Gibson

Kayla Gilbert

Adam Gonzales

Kyra Gorszczyk

Hannah Greene

Lily Greeno

Michael Grover

Shelby Guarnieri

Dominic Guccia

Elizabeth Haley

Patrick Harley

Ryan Harlost

Namia Harper

Imani Harris

Taylour Harris

Nicole Havel

Phillip Hegedus Jr

Kirt Hessler

Garrett Hills

Allyson Hobarth

Joseph Hoyt Jr

Charles Hughes

Matthew Ingrassia

Jaimie Isaac

Rosalie Jachimowicz

Jedon Janneh

Lauren Jennings

FRESHMEN

Angel Jimenez Jr

Karah Johnson

Shiloh Johnson

Leona Joubert

Chase Judy

RJ Juodaitis

Phineas Kaminsky

Jamie Karst

Navjeet Kaur

James Kelly

James Keough

Kianna King

Kylie King

John Knapp

Anthony Koedatich

Jack LaFountain

Mya Lavelle

Brianna Lee

Raymond Lipinski

Maggie Little

Shaessiah Lockhart

Damien Longo

Kanija Macnorton

Emma Madigan

Trey Maerkl

Matthew Maher

Samuel Malloy

Nathan Mann

Jailyn Marte

Christian Masso

FRESHMEN

Elayna Mastroianni

Isabella Matyas

Elise Mayer

Luthien McCabe

Kylie McClenon

Jacob McManus

Victor Mercado

Skylar Mertz

Zane Miles

Kody Miller

Ethan Mills

Sofia Minna

Isis Minni

Matthew Minni

Victoria Mitchell

Nathan Moquin

Matthew Moreira

Hunter Morgan

Kaitlyn Mosteller

Hugh Myers

Ahneka Noyes

Jordan Ogonosky

Brayden Olbrys

Yousef Osman

Alyssa Osterhout

Aidan Patrick

Kendal Phinney

Ava Pierce

Zachary Pilarcek

Audrey Pittarelli

FRESHMEN

Aiden Potter

Neesha Powell

Riley Price

Allison Queor

Halle Quinones

Joseph Rackett

David Ramirez Jr

Shannon Rangel

Madeline Reynolds

Jonah Richards

Bailey Rick

Alexis Riley

Adam Ritter

Vincent Robertson

Jameel Robinson Jr

Julian Rodriguez

Delilah Roldan

Gabriella Romeo

Megan Rosecrans

Santino Rotunno

Kishana Ruff

Andrew Rundle

Lucia Ruspantini

Christopher Ryan

Vito Saccone

Stacy Sackett

Nicholas Sanders

Noah Sassman

Lucas Scalcione

Justin Scheiner

FRESHMEN

Grace Schrader

Alan Schreiner

Anthony Seccia

Gavvan Shabazz

Ladie Jocelynn Shabazz

Alexis Shay

Ayden Sheahan

James Simpson

Ian Sinclair

Edward Skeete

Noah Sladish

Dominic Sloan

Erica Smart

Elijah Smith

Cayce Sperry

Kallyn Stanbro

Alessia Stead

Madison Stead

Alannah Stenta

Dakota Stone

Aaron Stopper

Faith Stout

Matthew Stout

Zachary Strait

Alexis Stroup

Mairen Sweeney

Dylan Sweet

Andrea Sylvester

Emily Tadlock

Mirakal Tauterouff

FRESHMEN

Matthew Thomas

Sarah Tinklepaugh

Adam Truesdale

Michael Tye

Kamelah Union

ShayLynn VanAlstine

Egypt Vannoy

Kevin Vasquez

Yvonne Vazquez

Julianna Vega

Jacob Waibel

Christian Waldron

Meghan Walton

Hailey Ward

Zaniia Washington

Taylor Watson-Anderson

Alec Wayman

Brittany Wdowiak

Dylan Weber

Eric Weeks Jr

Ethan Welch

MaKenna Williams

Abigail Winans

Vishal Yalamanchili

Sarena Young

Academics

BOARD of EDUCATION

Seated L to R: Assistant Superintendent Dr. Larry Dake, President John Cornick, Mr. Lowell Taylor, Assistant Superintendent Mrs. Nicole Wolfe and Vice-President Daniel Griffith. Standing L to R: Superintendent Dr. Suzanne McLeod, Dr. Sharon Wells, Mr. Jim Truillo, Mr. Joseph Ozvold, Assistant Superintendent Mrs. Pamela Riddleberger and Mr. Dick Testa.

DISTRICT OFFICE ADMINISTRATION

Dr. Suzanne McLeod
Superintendent

Dr. Larry Dake
Assistant Superintendent for Personnel & Secondary Education

Nicole Wolfe
Assistant Superintendent for Business & Elementary Education

Pamela Riddleberger
Assistant Superintendent for Innovation & Community Development

HIGH SCHOOL ADMINISTRATION

Principal Steven DiStefano, Assistant Principal Shannon Gillette, Mary Gere-Penna, & Tom Bierworth

SCHOOL RESOURCE OFFICER

Officer Brandon Leonard

MAIN OFFICE

Thuy Cataldo, Dianne Ballam, Brenda Byron, Norlene Thompson, Mindy Antalek-Stanton, Kay Leombrone, & Lorraine Roma

HEALTH OFFICE

Hope Dufresne, Marianne Thompson, & Nurse Wendy Antalek

ATHLETIC OFFICE

Adrienne Putrino, Director of Physical Education & Athletics Josh Gannon, & Barbara Jackowski

GUIDANCE OFFICE

Cathy O'Rourke, Alicia Wyckoff, & Louann Antalek

Tom Baleno

Vince Baleno

Doug Barnes

Theresa Bartoy

Anthony Battilana

Eric Bill

Erin Brown

Theresa Brozovic

Tera Buckley

Christine Combs

Karen Connelly

Angel Conner

FACULTY & STAFF

Donna Connery

Karen Cronkhite

Deborah Daugherty

Angelo DeMichele

Elizabeth Denman

Dante DiStefano

Steven DiStefano

Sara Dvorsky

Jennifer Elle

Willie Fann

Gabriel Fersch

Cristina Flores-Meyers

FACULTY & STAFF

Paige Franey

Hanni Fuentes

Mary Gere-Penna

Jim Gleason

Diane Golden

Ryan Gottlieb

Penny Grippen

Sara Guccia

Krista Guidici

Sheila Gustafson

Tim Harkness

Trevor Herceg

FACULTY & STAFF

Mitch Johnson

Margaret Kage

Eriell Kent-Lowrie

Janet Krasniak

John Lenzo

Elena Longo

Bob Maraski

Teresa Marion

Kim McCabe

Clare McGovern-Lind

Marie Meagher

Amy Mertson

FACULTY & STAFF

Deborah Mizera

Donna Monico

Thomas Mullins

Mike Nagorny

D'Lynn Noyes

Joe Palka

Doug Peters

Julianne Quinn

Celia Randesi

Adam Raychel

Kristen Rodriguez

Amalia Roma-Circensi

FACULTY & STAFF

Brittany Sharpe

Megan Spencer

Jack Stanbro

Bill Stepanovsky

Joel Stroup

Keri Teribury

Norlene Thompson

Stephen Tibensky

Trisha Vaughan

Jon Wasson

Mike Wichowski

Kyle Wolf

FACULTY & STAFF

Alicia Wyckoff

Dianne Zibbon

Aileen Zielewicz

Clubs &

Activities

Amnesty International

As a member of Amnesty International you are part of a community of people who make a difference, and who care about dignity, solidarity, and justice. You are a part of a movement that gives hope to the human rights defenders that inspire us, and together we change the world. We write and sign letters to promote non-violent change and bring justice to the world.

Biology Club

Biology Club participates in the annual Riverbank Cleanup along the Susquehanna River. In addition, members have the opportunity to participate in activities not available during the regular school day such as culturing Venus Flytraps, making edible bird feeders, and DNA electrophoresis, etc. Another part of Biology Club is the ability to participate on an Team. Envirothon is a competition held in April where teams of up to five students work together to answer questions about wildlife, aquatics, forestry, soils, and a current environmental issue. Student participants learn about the environment and various impacts that threaten environmental quality.

Book Club

The Book Club consists of a small but loyal group of readers dedicated to reading and discussing books that are not usually taught in the classroom. From myths to mysteries, from philosophy to fantasy, this small club prides itself on reading the books that people are talking about now. Past choices have included *Mazerunner, Grasshopper Jungle, The Hitchhiker's Guide to the Galaxy, Love Letters to the Dead, and Hungry.*

Drama Club

FRENCH CLUB

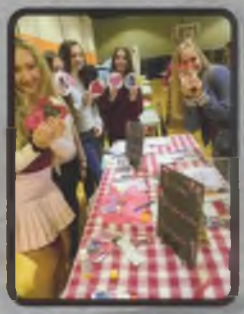

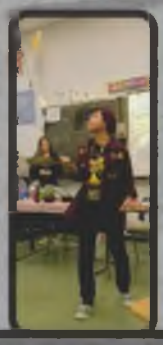

Officers: Kevin Daly (Public Relations), Jeffrey Yu (Vice-president), Winston Jiang (Treasurer), Lauren Obusek (Co-President), Aly Kosteva (Co-President), Anna Zeyak (Secretary), Connor Estep, Emily O'Brien, Kali Canner, Tatum Limbert, Kennedy Cook, Lillian Gannon, Abby Winans, Hannah Garay, Allison Queor, Erica Smart, Alex Cotton, Peter Lukach

FRENCH EXCHANGE

*Photos of the French Exchange Last Spring

Front to Back:
Kevin Luong
Rebecahn Barber
Mathilda Every
Anna Zeyak
Tatum Limbert
Allison Queor
Erica Smart
Zach Herzing
Josh Mollo
Emma Hubeny
Sarah Dutton
Absent from photo:
Abby Winans
Peter Lukach
Ciara Davis

Academic French language immersion extracurricular program where Union-Endicott students have the opportunity to travel to France and live in with a French family for 2 weeks. In exchange for this experience, the student and his/her family hosts a visiting French studnet, also for 2 weeks, allowing them to practice English. This exchange happens every other year, normally during Spring Break. Other related events include on-going fund raising opportunities and planning for receptions and related field trips.

Gamers Club

Girl Up!

Girls are powerful. When they are educated, healthy, and safe, they transform their communities. When girls stand up for girls in need, they empower each other and transform our world. Girl Up! is a service club that strives to learn about and improve the education and opportunities for girls around the world. This club is affiliated with the United Nations. Club members have the opportunity to attend Girl UP! Conference and UN conventions in Washington DC. Girl UP! currently meets weekly.

History Club

History Club participates in many activites like the cleaning of WWII markers, fundraisers, work with the Village or Union Historical Society on local history. History Club goes on trips to Boston or Washington DC.

Italian Club

The Italian Club participates in many activities throughout the school year. Planned activities include: the New York City/Little Italy trip, fundraising for the Italian Exchange students, Spring Fling, food drives for local pantries, toy drive, fundraising and donation to American Red Cross and USO, community service mentoring programs.

Italian Exchange

Mathletes

Mathletes is a club devoted to competing in solving unusual math problems by thinking outside the box. Students in Mathletes participate in competitions with local schools and then a state competition.

Mock Senate

Members
Chris Abbadessa
Jacob Allen
Roberto Cipolla
Nicholas DiMaria
Bryce France
Collin Matolka Kevin
McManus Jr.
Austin Tleon
Isaiah Wilson
Andre Mathis, Advisor

The purpose of the Mock Senate is to give students the opportunity to get a brief perspective about how the New York State Senate works by introducing legislation, meeting in committees, debating and voting on bills. The hope of the Mock Senate is to have students foster an interest in public policy and public service.

Mock Trial

The purpose of Mock Trial is to provide students with hands-on opportunities to further their understanding of the law, court procedures, and our legal system, while honing their speaking, listening, reading, and reasoning skills. County competitions are held in the spring at the central courts in Binghamton. County champions advance to regional competitions, with six teams meeting in Albany for the statewide finals each May.

National Honor Society

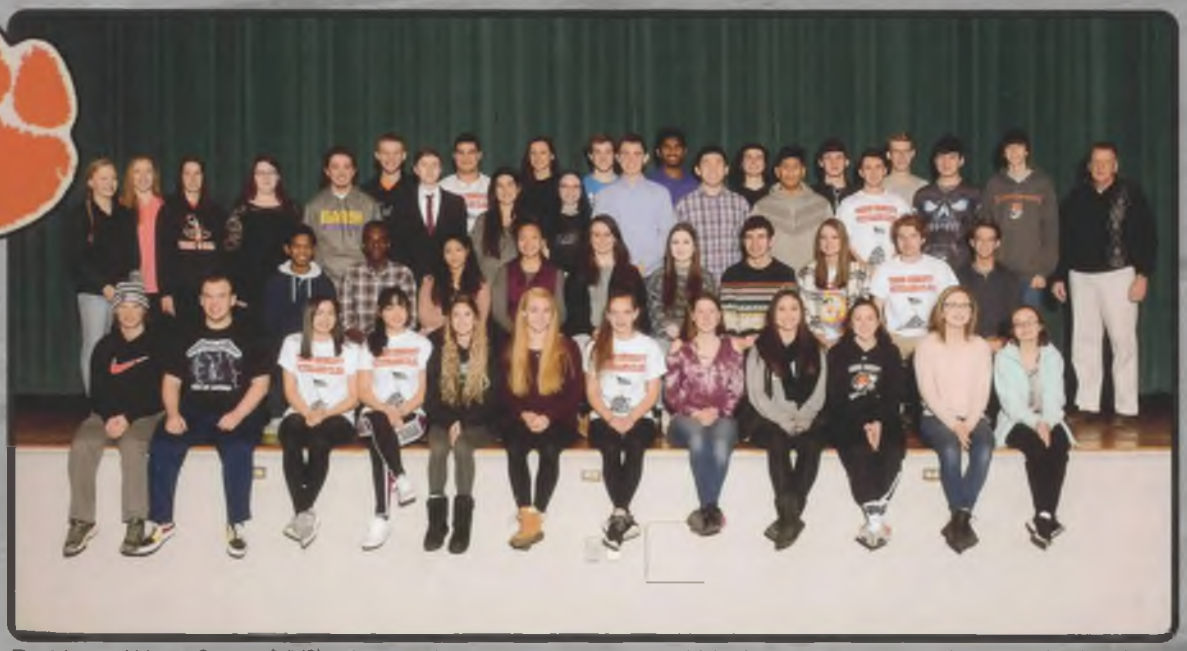

The National Honor Society (NHS) is the nation's premier organization established to recognize outstanding high school students. More than just an honor roll, NHS serves to recognize those students who have demonstrated exellence in the areas of scholarship, service, leadership, and character. These characteristics have been associated with membership in the organzation since its beginning in 1921.

SADD

Students involved in SADD work throughout the year to promote nondestructive decision-making in school, as well as out of school with the student body at U-E. Students involved in the group will participate in fundraising activities during the year to raise money for the Post Prom activities held at the high school in May. Post Prom participation with prom attendees is important to ensure students stay safe after the prom.

Science Olympiad

Club Members
Adam Armstrong
Jennifer Lee
Safiya Bashir
Cara Dufresne
Josh Dolphin
Catie Collins
Jake Isaac
Sawyer Daniels
CJ Enders
Michael Hercog
Rebecalyn Barber
Austin Tleon
Hunter Angevine
Amy Mueller
Kahlan Stokes
Matthew Larson
Tim Mayer
Maiya Dorak
Mia Horwath
Jeffrey Yu
Jared Welch

The U-E Science Olympiad team finished second out of 16 teams at the Sci Oly regional competition. This finish qualified them for the state competition at LeMoyne College on March 9. This was the highest regional finish in nine years for our U-E students. The team earned a medal in 14 of the 20 events. Team members representing U-E at regionals were: Cara Dufresne, Jeffrey Yu, Jake Isaac, Sawyer Daniels, Amy Mueller, Kahlan Stokes, Jennifer Lee, Rebecalyn Barber, Matthew Larson, Tim Mayer, Michael Hercog, Mia Horwath, Catie Collins, CJ Enders, Austin Tleon, Safiya Bashir, and Maiya Dorak.

*Above are the students who received medals in their respective competitions: Cara Dufresne and Amy Mueller placed third in ecology. Michael Hercog and Catie Collins placed second and third, respectively, in herpetology. Jeffrey Yu and Jake Isaac placed first in optics, second in chemistry lab and third in mission possible. Cara Dufresne and Jake Isaac placed second in anatomy and physiology, and Sawyer Daniels and Jake Isaac placed fourth in thermochemistry.

Smile Club

Spanish Club

The Squad

The Squad, throughout the year, hosts guest speakers who talk with these young men about choices, success, hard work and many other topics. Members also attend job fairs and field trips. The group focuses on positive, student-focused programs to empower these young men to be successful now and in the future.

Step Team

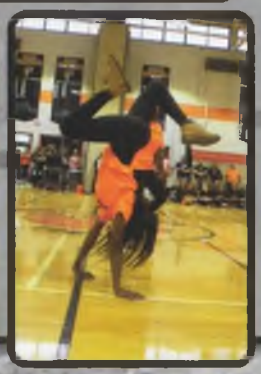
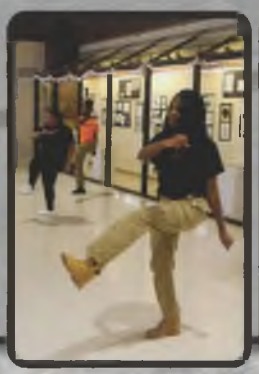

Tea Club

Two mornings a week, UEHS students can take a few minutes to gather their thoughts, socialize and enjoy some time without thinking about school at the UEHS Tea Club, a perfect place to start off the day. The purpose of Tea Club is to provide a safe and happy place for students to drink hot beverages, eat delicious treats, and chat with friends. All are welcome! With tea, hot cocoa, and light snacks, students can mingle and socialize before the day begins, giving them a place to relax and just hang out.

TIGERTRONICS

TigerTronics is US FIRST Robotics team 2053. From Union-Endicott and Vestal High Schools in upstate New York, TigerTronics competes each year in the FIRST Robotics Competition, a unique varsity sport of the mind which challenges high-school students from around the world to design and build robots to play a unique and ever-changing game. We would not be able to do so without the support of many sponsors, mentors and volunteers, teachers, students, and alumni. Our team is dedicated to encouraging students to get involved with math, science, engineering, and technology by giving them chances to build their skills and interests in these areas while designing, programming, and building real, working robots and competing with them with the thousands of other FIRST teams around the world. TigerTronics is also active in spreading interest in science and engineering through robotics demonstrations throughout the Triple Cities area of the Southern Tier of New York.

TRI-M

President – Jenna Hoyt
VP – Jennifer Lee
Secretary – Levi Anderson
Treasurer – Bridget Tremblay

The Tri-M Music Honor Society® is a program of the National Association for Music Education (NAfME), which focuses on creating future leaders in music education and music advocacy. Tri-M is the only music honor society for junior/middle school and high school students in the country. There are more than 1,800 chapters across 50 states and 15 countries. Tri-M involves more than 75,000 students in grades 6-12.

Veterans Club

Yearbook Club

Becoming a Yearbook Club member allows you to learn about and produce a real life product that reflects YOUR moment in history while at UEHS. Members will be involved in many aspects of the yearbook production: creativity, layout and design, technology, finance & sales, photography, time management, distribution, and team dynamics. We meet every Monday during the Extra Help period.

Hour of Code

Programming/coding is a great way to develop problem solving skills. The Hour of Code will be held here at UEHS on Thursday, February 22nd at 3:30 pm in rooms 149 and 150. The Hour of Code started as a one-hour introduction to computer science, designed to demystify "code", to show that anybody can learn the basics, and to broaden participation in the field of computer science. It has since become a worldwide effort to celebrate computer science, starting with 1-hour coding activities but expanding to all sorts of community efforts! Over the past three years, the Hour of Code has reached tens of millions of students in 180+ countries.

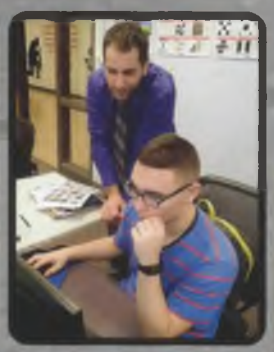

KEY CLUB

Key Club is an international, student-led organization that provides its members with opportunities to provide service, build character and develop leadership. The members of Key Club dedicate their time serving the community by fundraising and volunteering to make the world a better place.

It was another successful UEHS Key Club Holiday Party! The UEHS Key Club invited elementary Tigers to a special holiday party where they made crafts, sang songs, played games, had a tasty lunch and received presents! From sugar cookies, to marshmallow snowmen and face painting and fun holiday hats, all the students, older and younger, had a great time celebrating the holiday season. Thank you to all for making this wonderful event possible and special thanks to Key Club Adviser Theresa Brozovic and the UEHS Key Club students for their hard work and effort in making the season bright for all!

YES LEADS

YES is a unique youth leadership program focused on drug and alcohol prevention. We work to educate the young people of our area about the dangers of substance abuse and offer fun and safe activities for families to spend quality time together. Through our youth leadership training program, YES LEADS, we teach our kids about the dangers of drug and alcohol abuse.

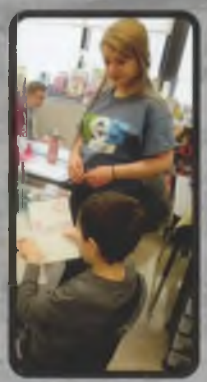

HOCKEY

1st Row: Bhrett Waibel & David Samson, 2nd Row: Tyler Farr, Dylan Brunette, Anthony Colapietro, Anthony Basile, Zane Miles, Haleigh Cleveland, Tanner Gates, 3rd Row: Collin Matolka, Benjamin Melby, Nick Meyers, Jordan Sladish, Trevor Miles, Max Mastrogiacomo, Jacob Tatar, & Giovanni Coppola

Captains: Trevor Miles, Max Mastrogiacomo, Jordan Sladish, Jacob Tatar

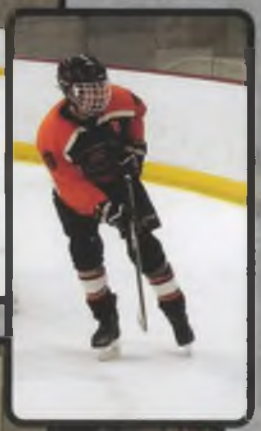

SEA OF ORANGE

WINTERGUARD

ORANGE

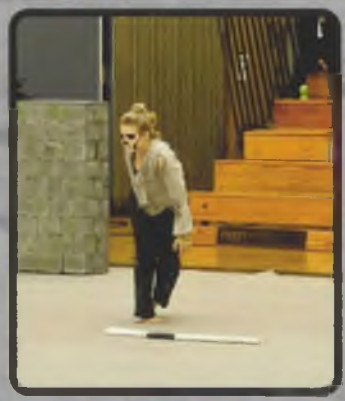

BLACK

Alumni Dinner

MARCHING BAND

UNION-ENDICOTT
MARCHING BAND
AND
WINTERGUARD
TIGER'S PRIDE

Vocal Groups

Jazz Choir

Chorale

CHORUS

UEHS Music Department Presents:

THE SOUND OF MUSIC

Special thanks to Clinton Smart for allowing us to use your beautiful pictures.

SPIRIT WEEK

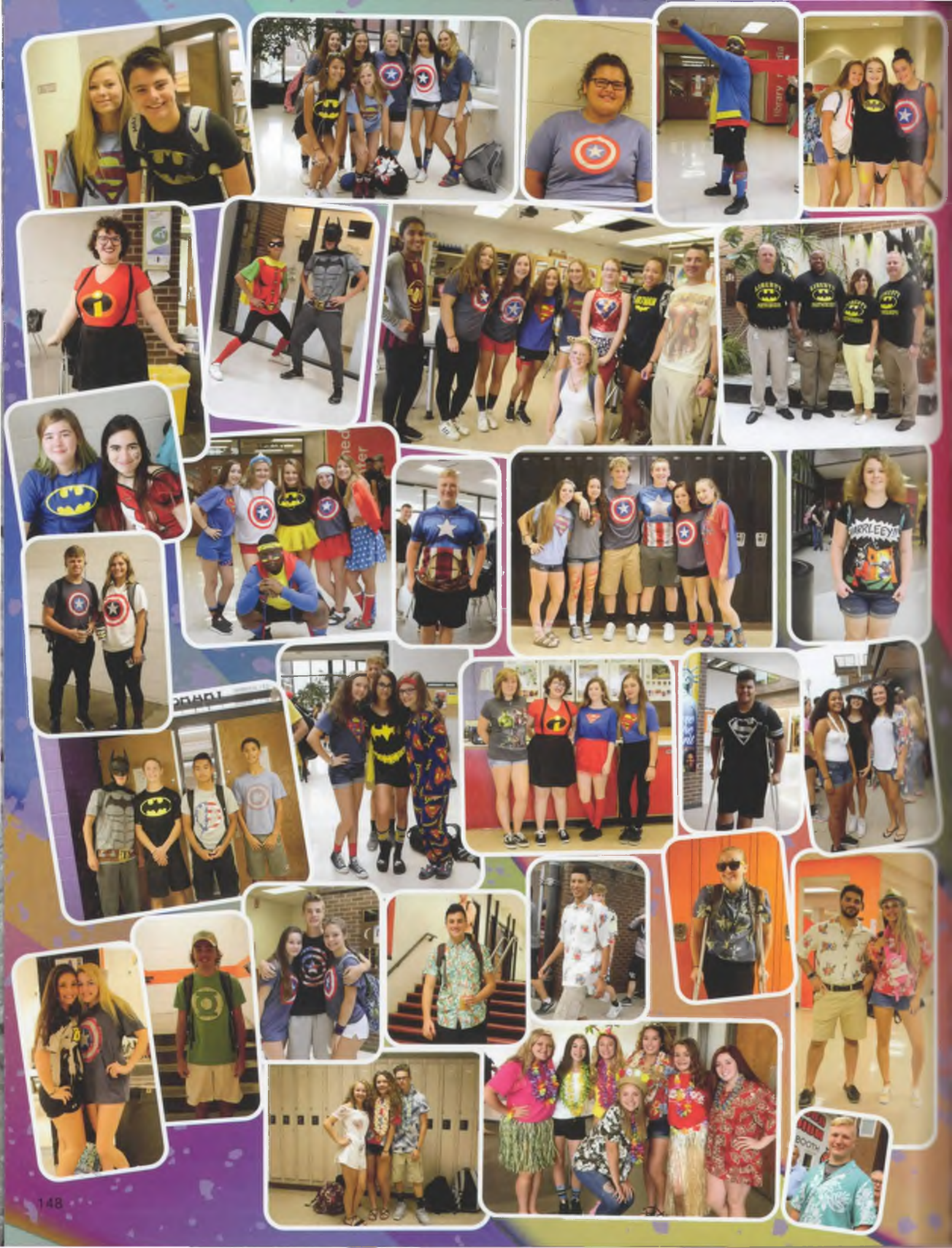

TIGE
NO PARKING

media
66
Tigers
UEXC
28
STATE

HOMECOMING EVENTS 2017

TIGERS

SNOWBALL 2018

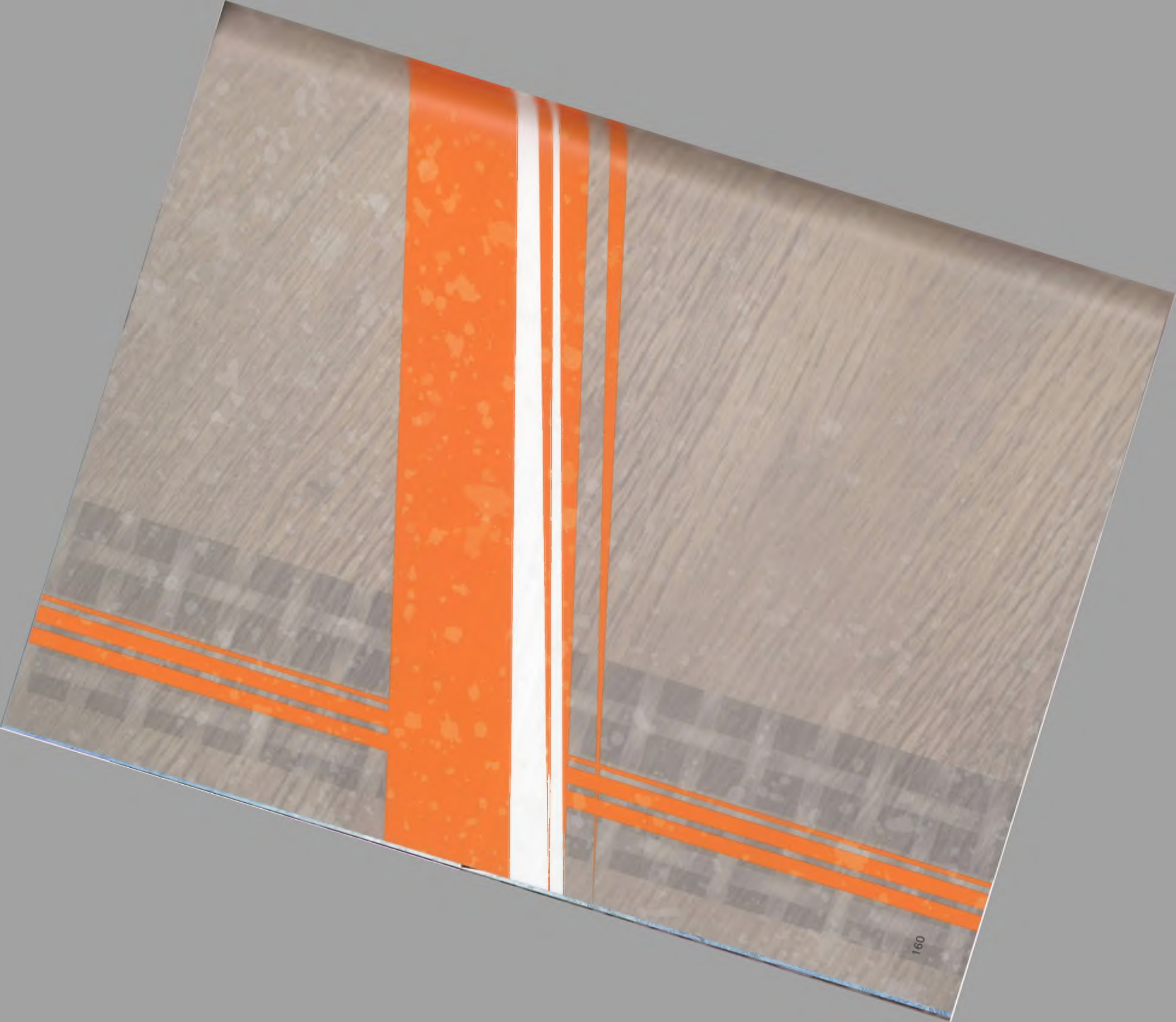

Fall Sports

Team Roster
Boyce, Arianna
Carney, Mikayla
Cerutti, Sarah
Daniels, Ashley
Demkovich, Hailey
Dutcher, Maria
Galecki, Anya
Haley, Elizabeth
Medionte, Anna
Moody, Kayla
Oldenburg, Mikayla
Smith, Karly
Wetzelberg, Abigail

Varsity Cheerleading

Cross Country

Alapeck, Natalie
Amata, Eseoghene
Becker, Dezia
Benarick, Devon
Briggs Jr, Antuane
Buckley, Aaron
Carlini, Lorenzo
Caroompas, Dimitri
Carr-Perri, Isabella
Chalachan, Rachael
Connelly, Anthony
Daly, Travis
Darling, Anna
Derick, Sydney
Dolphin, Joshua
Estep, Connor
Forconi, Athena
Forsyth, Kinaed
Gehl, Connor
Gyllenhammer, Bailey
Hessler, Cole
Ingrassia, Matthew
Johnson, Dominic
Judy, Annabelle
Koral, Philip
Little, Maggie
Mallery, Caleb
Matyas, Isabella
Melby, Benjamin
Mueller, Kurt
Pasquale, Dominic
Pritchett, Aiden
Richards, Jakob
Ritter, Adam
Rockwell, Johnathen
Schneider, Mark
Skeete, Edward
Smith, Olivia
Sweet, Dylan
Tatar, Zachary
Van Fossen, Nicholas
Vasquez, Kevin
Yalamanchili, Vishal
Yoest, Luke

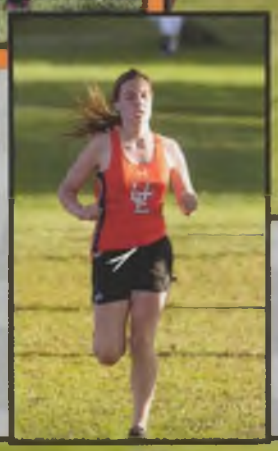

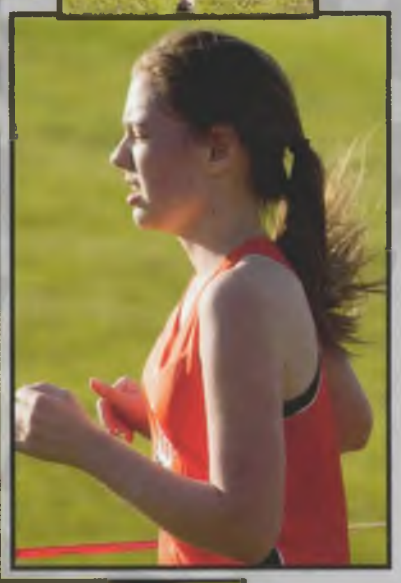
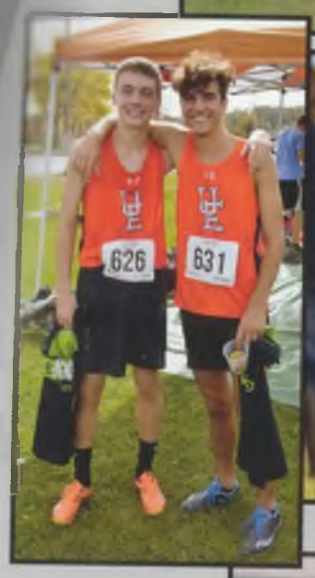
626
631

Rodgers, Jackson
Rivell, Cole
Hogan, Devon
Hogan, Dunovan
Ferrara, Dylan
Guccia, Andre
Masso, Pedro
Bauzo, Marcus
Anderson, Xavier
Vought, Eric
Sweeney, Ryan
Jennings, Jon
Cataldo, Dominick
Dupuy, Bailey
Amata, Elo-oghene
Thomas, Jack
Dillenbeck, Tyler
Cornell, Brendan
Billingsley, Darrius
Lynch, Brendan
Thomas, Adam
Townsend, Matthew
Henley, Dominic
Welch, Jared
Ward, Nathan
Quinones, Danny
Fetterman, Blake
Shoemaker, Logan
Welch, Jacob
DeMorris, Daniel
Bennett Quezada, John
Eastman, Nicholas
Harvey, Nicholas
Nilon, Corey
Hopper Jr, William
Reed Jr, Mark
Fenton, Dominick
Armstrong, Matthew
Whitney, Dylan

VARSITY FOOTBALL

**Photo Credits to Chris Wayman for photos with white jerseys

Hanzalik, Evan
Hatala, Benjamin
Hills, David
Hurd, Shane
Juodaitis II, Richard
Macan, Caleb
Macan, Christian
Machalek, Cal
Mastrogiacomo, Maxwell
McManus Jr, Kevin
Pasquale, Vincent
Stanbro, Keegan

Varsity Golf

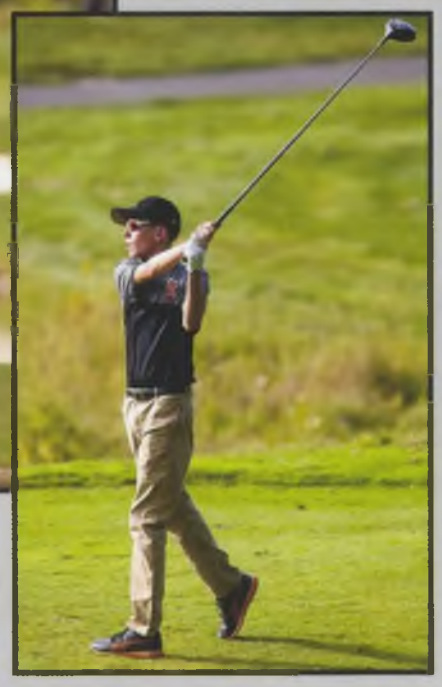

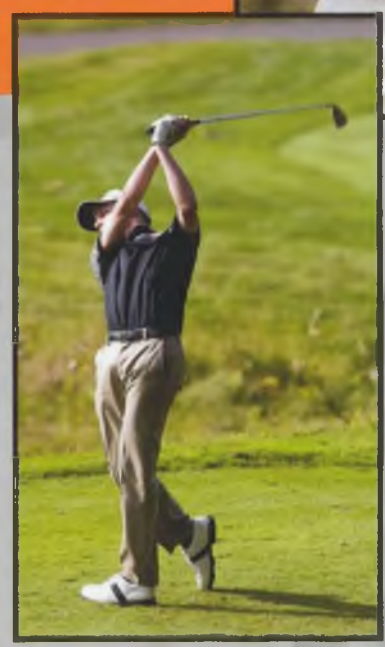

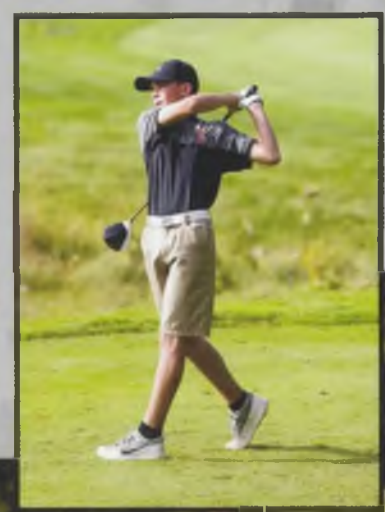

Clark, Potter
Cseledy, Cade
Waibel, Jacob
Fedorchuk, Nazar
Bricker, Nicholas
Luong, Kevin
Mollo, Joshua
Daniels, Sawyer
Smart, Devon
Armstrong, Adam
Scalcione, Vincent
Isaac, Jake
Lavelle, Noah
Herzing, Zachary
Armstrong, Ethan
Guccia, Dominic
Abbadessa, Christian
Brown, Walker
Moretin, Jason

Varsity Soccer

Varsity Soccer

Fenton, Jade
Maldonado, Candice
Forconi, Melina
White, Ellie
Scott, Elisa
Havel, Samantha
Herceg, Lucie
Beach, Laura
McKeiver, Layla
Brown, Leah
Boedicker, Molly
Diaz, Danayah
VanPutten, Sarah
McCloe, Kelly
Waibel, Alyssa
Mooney, Bridget
Dailey, Grace
Shafer, Izobel
Grosso, Jordon
Mastroianni, Elayna
Bendert, Madison
Breen, Sarah

Amata, Ewoma-Oghene
Andrews, Skye
Bessey, Taylor
Bowman, Marah
Bush, Rozlyn
Cullinane, Caitlin
Fabrizio, Julianna
Gannon, Carlene
Gannon, Lillian
Hart, Sophie
Hawkins, Christina
Holland, Emma
Keenan, Allison
Jennings, Lauren
Mackay, Jenna
Miller, Keara
Minoia, Laura
Mueller, Amy
Musa, Alison
Petta, Madison
Reynolds, Madeline
Richardson, Emmerlene
Scharnikow, Kristen
Senger, Marissa
Smith, Emma
Stead, Alessia
Stead, Madison
Stokes, Kahlan

Swimming & Diving

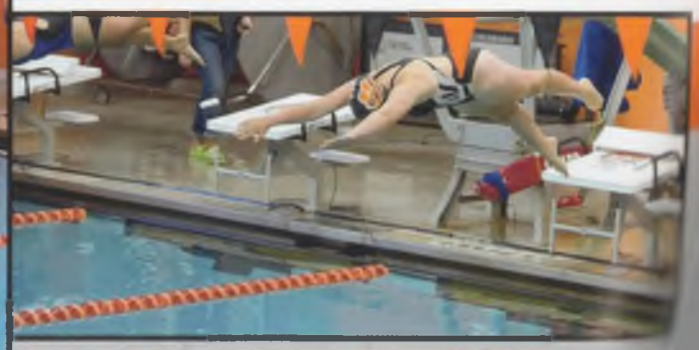

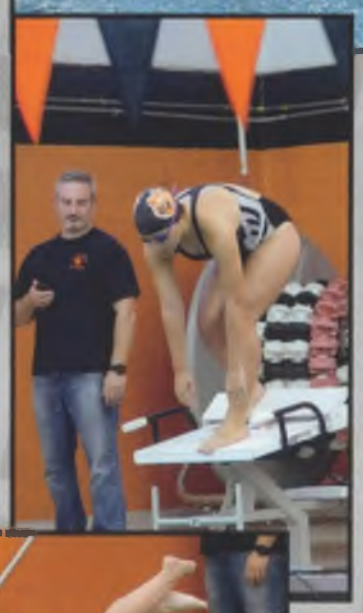

Noyes, Shea
Knickerbocker, Katrina
LaPier, Emmalyn
Tiberi, Jessica
Brennan, Catherine
Wasser, Krystin
Keough, Alexandra
Miller, Grace
Dinga, Alexis
Davis, Savannah
Verno, Caitlyn
Greco, Macayla
Mitchell, Brittney

Varsity Volleyball

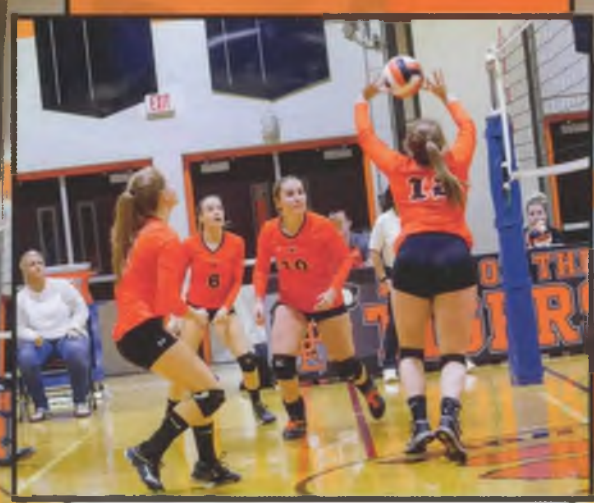

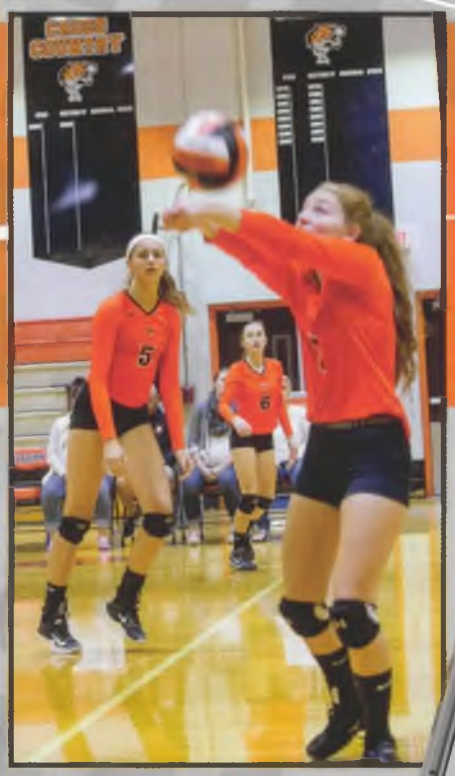

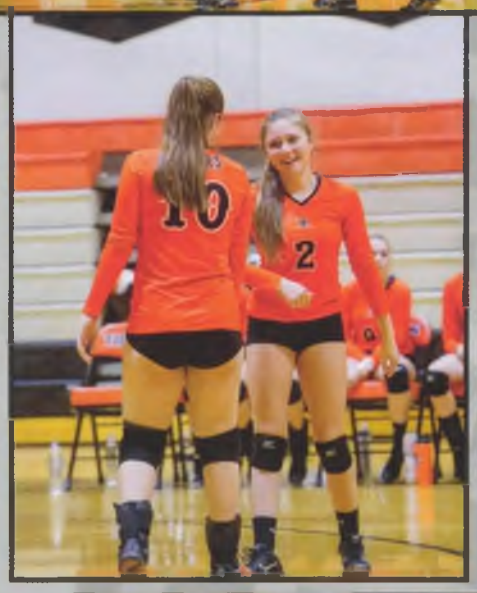

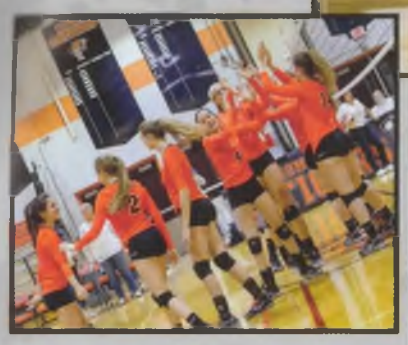

Bilotta, Elizabeth
Bowman, Haley
DeRosa, Tressa
DiStefano, Ryan
Holmes, Chelsea
Lavelle, Mya
Medionte, Alaina
Mitchell, Madison
Pero, Sarah
Polemeni, Emma
Stauder, Taylor
Vongkhamchanh, Alexis

JV CHEERLEADING

JV FOOTBALL

Masso, Christian
Cusner, Dylan
Pilarcek, Zachary
Mubley, Zymir
Sellers, Latrell
Mann, Nathan
Welch, Ethan
Dinga II, John
Powell, Khaliq
Miller, Kody
Malloy, Samuel
Shabazz, Gavvan
Fenton, Alex
Carpenter, David
Burns, Dante'
Scheiner, Justin
Graham, Kentayveion
Maerkl, Trey
Favor, Jayshawn
Lipinski, Raymond
Keough, James
Waitkus, Nicholas
Longo, Damien
Flint, Jared
Weeks Jr, Eric
Sirret, Zachary
Reed, Lucas
Ramirez Jr, David
Barnes, Johnathan
Osman, Yousef
Maher, Matthew
McManus, Jacob
Reidlinger, John
Riley, Austin
Grover, Michael
Weyman, Ryan
Anastasakos, Georgios
Smalls, Basheem
Hughes, Charles
Ingraham, Quinlan
Hoit, Domonic
Hartost, Ryan
Deane, Dakota
Belcher, Mekhi
Janneh, Jedon
Bary, Robbie

Gutierrez, Esteban
Richards, Jonah
Taylor, Luke
Scalcione, Lucas
Cipolla, Antonio
Bajwa, Hashim
Sloan, Dominic
Greenwood, Dontai'
Johnson, Jalen
Taylor, Payton
Conklin, Caleb
Cipolla, Roberto
Barnett, Jackson

JV SOCCER

Breen, Caroline
Dupuy, Desiree
Evans, Sabrina
Hobarth, Allyson
Isaac, Jaimie
Madigan, Emma
Marco, Stephanie
Pasquale, Elena
Phinney, Kendal
Pot, Taytum
Rosko, Taylor
Stanbro, Kallyn
Stout, Faith
Wetzelberg, Molly

JV VOLLEYBALL

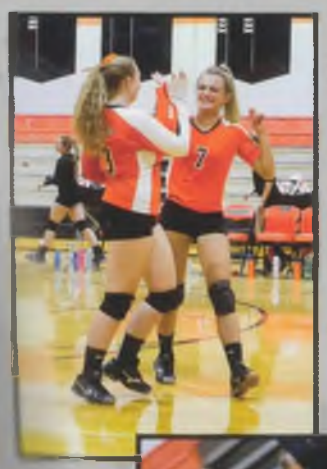

Winter Sports

Mobley, Xavier
Hogan, Dunovan
Van Fossen, Anthony
Whitney, Dylan
Turbe, Jahri
Polemeni, Matthew
Tarry, Sadeeq
Amata, Elo-oghene
Pasquale, Vincent
Hamme, Steele
Fullard, Isaiah
Hurd, Shane
Roldan, Elijah
Armstrong, Matthew

VARSITY BASKETBALL

Lessler, Kayli
Diaz, Danayah
Newborn, Shaelynn
Brooks, Alexzeya
Herceg, Lucie
Haynes, Cailey
Becker, Dezia
Mancini, Lindsey
Madigan, Abigail
Mancini, Abigail
Mischler, Taylor
Scott, Ashley
Evans, Gabriella

VARSITY BASKETBALL

Varsity / JV Bowling

Bonacci, Angela
Carlini, Lorenzo
Champaign, Austin
Cicciarelli, Ashley
Dutcher, Raynbow
Fabrizio, Edward
Ford, Shaylee
Jones, Alexander
Lyons, Natasha
Majewski, Seth
Majewski, Xavier
McGovern, Kathleen
Ryan, Peter
Schneider, Mark
Shara, Christina
Shara, Marissa
Shara, Zachary
Shay, Alexis
Shea, Aidan
Singh, Prabhjot
Sisenstein, Haley
Sisenstein, Ryan
Sladish, Timothy
Vriesema, Daniel
Webster, Naomi

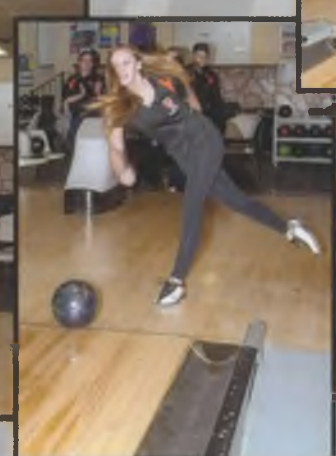

Boyce, Arianna
Carney, Mikayla
Cerutti, Sarah
Daniels, Ashley
Demkovich, Hailey
Dutcher, Maria
Galecki, Anya
Haley, Elizabeth
Medionte, Anna
Moody, Kayla
Oldenburg, Mikayla
Smith, Karly
Waldron, Alisha
Wetzelberg, Abigail

Varsity Cheerleading

HORSEHEADS ATHLETICS
SPORTSMANSHIP IS A PRIORITY HERE!
T
I
G
E
R
S

SOUTHERN TIER
ATHLETIC
CONFERENCE

GO

Indoor Track

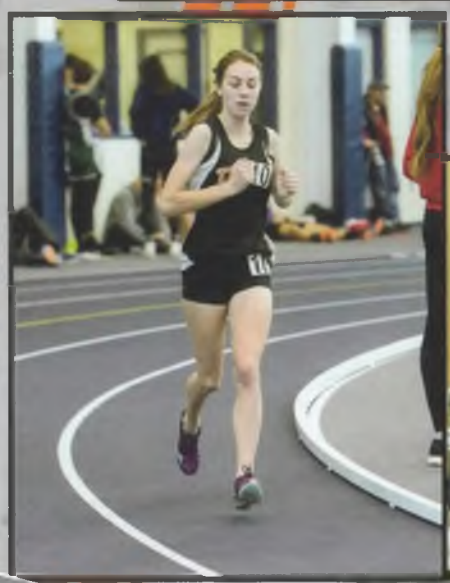

Abbadessa, Christian
Altamirano, Josue
Amata, Eseoghene
Andrews, Skye
Armstrong, Ethan
Armstrong, Adam
Barber, Rebecalyn
Benarick, Devon
Bennett Quezada, John
Beresford, Dylan
Bessey, Taylor
Breen, Sarah
Brennan, Catherine
Brown, Cody
Brown, Emma
Brown, Janaya
Buckley, Aaron
Cadet, Brianna-Frances
Campbell, Joshua
Champaign, Joseph
Connelly, Anthony
Daniels, Jacqueline
Darling, Anna
Dattoli, Nicole
Davis, Ciara
Davis, Aaron
Davis, Kayla
DiMaria, Nicholas
Donato Roberto, Derick
Dorak, Alyssa
Dunn, Lucy
Eastman, Nicholas
Estep, Connor
Favor, Jayshawn
Fernandez, Amber
Ferro, Nicholas
Forconi, Athena
Freitas, Sean
Gaboton, Ta'lia
Gance, Gabrielle
Graham, Kentayveion
Guccia, Andre
Gyllenhammer, Bailey
Harmon, Brianna
Harris, Imani
Harte-Gray, Nyrese
Hayden, Joshua
Henley, Dominic
Herceg, Michael
Hessler, Kirt
Hessler, Cole
Hirst, Claire
Ingraham, Quinlan
Judy, Annabelle
Judy, Chase
Koral, Philip
MacDonald, Anthony
Madigan, Emma
Maldonado, Candice
Mallery, Caleb
Matolka, Collin
Matyas, Isabella
McCloe, Kelly
Mobley, Zymir
Moghaddasi, MohammadAli
Myers, Alexander
Naik, Susannah
Pasquale, Dominic
Pritchett, Aiden
Richards, Jakob
Ritter, Adam
Rodgers, Jackson
Schrader, Madeline
Sears, Monica
Sellers, Lityk
Smith, Olivia
Spiegel, Madyson
Stanbro, Kallyn
Stead, Madison
Stead, Alessia
Stout, Matthew
Strom, Ryan
Tatar, Zachary
Turner, Jarell
Vannoy, EgyptVasquez, KevinVerno, CaitlynWard, NathanWard, HaileyWasser, KrystinWelch, JacobWilson, IsaiahYalamanchili, VishalZarzynski, KensieZeyak, Anna

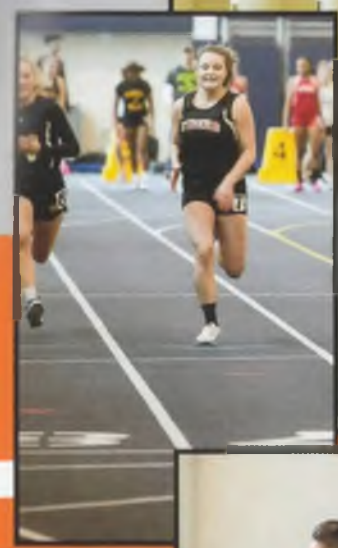

Arbuiso, Charles
Clair, William
Daly, Travis
DiMaria, Andrew
Hatala, Benjamin
Ingrassia, Matthew
Johnson, Dominic
Karst, Jamie
Kennedy, Devon
Leombrone, Mason
Mueller, Kurt
Sackett, Jonah
Scalcione, Lucas
Sinclair, Ethan
Wayman, Alec
Wilson, Marco
Wunderlich, Jacob
Yoest, Luke

SWIMMING & DIVING

STARTING BLOCK USAGE
IS RESTRICTED TO
COMPETITION INSTRUCTION
AND TRAINING ONLY
TIME
LN

Bendick, Colby
Boyer, James
Cromer Jr, Steven
DeMorris, Daniel
Harvey, Owen
Hopper Jr, William
Jackson, Daniel
LaChance, Brandon
Miller, Kody
Quinones, Danny
Rivell, Cole
Roberts, Dylan
Shabazz, Gavvan
Shimer, Dylan
Shoemaker, Logan
Sperry, Cayce
Stanbro, Keegan
Strauss, Connor
Warner-Cabeza, Andrew

V/JV Wrestling

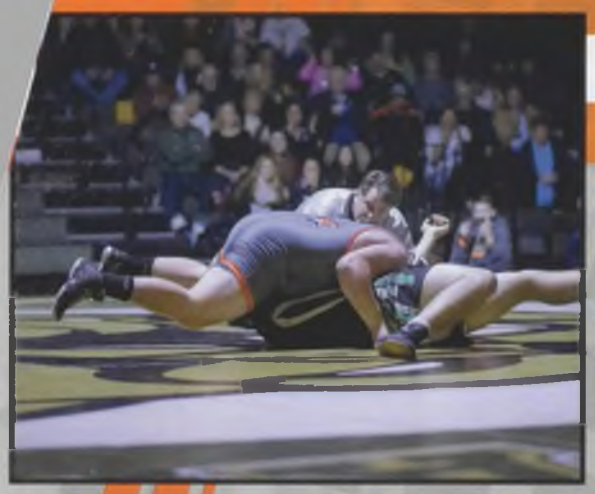

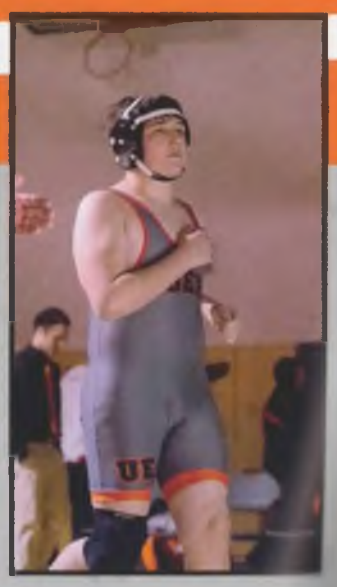

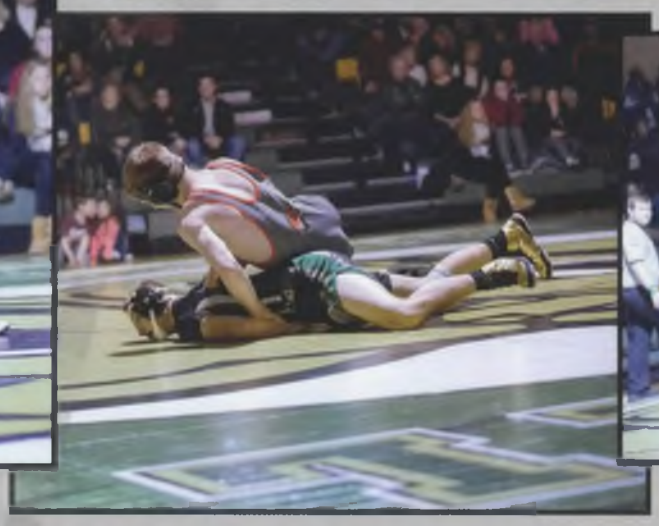

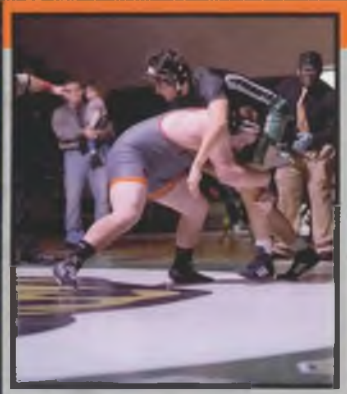

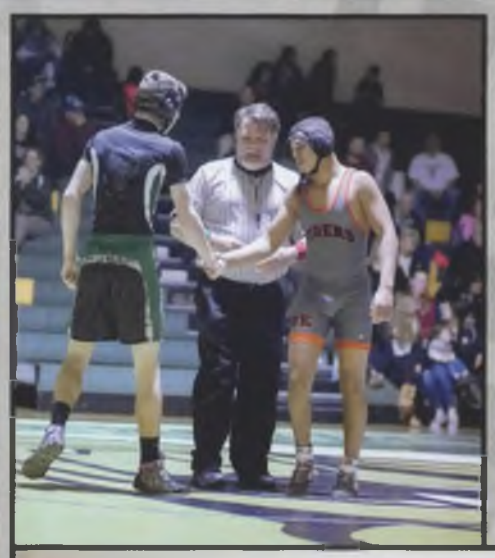

Luong, Kevin
Mollo, Joshua
Guccia, Dominic
Skeete, Eddie
Juodaitis, RJ
Belcher, Mekhi
Poromon, Kamerin
Talcott, Troy
Briggs Jr, Antuane
Powell, Khaliq
Pilarcek, Zachary
Johnson Holland, Tommy
Van Fossen, Nicholas
Waldron, Christian
Hughes, Clayton
JV Head Coach: Jordan Buck
Assistant JV Coach: Dan Bertoni
Manager: Andrew Rundle

JV BASKETBALL

Pasquale, Elena
Shabazz, LadieJocelynn
Little, Maggie
Stroup, Alexis
Campbell, Janale
King, Kianna
Evans, Sabrina
Pittarelli, Audrey
King, Kylie
Lee, Brianna
Devonish, Naziya
Figueroa, Mya

JV BASKETBALL

Alfonsetti-Terry, Anya
Bilotta, Elizabeth
Boedicker, Molly
Bowman, Haley
Brown, Emma
DiStefano, Ryan
Elliott, Keyarah
Finch-Caballero, Aliana
Holmes, Chelsea
Lavelle, Mya
Medionte, Alaina
Mitchell, Madison
Pero, Sarah
Vongkhamchanh, Alexis

JV CHEERLEADING

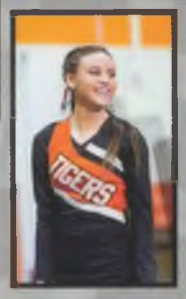

WINTER SPORT EXTRAS

*Special thanks to Chris Wayman for allowing the Yearbook Club use to his photos in the Swimming/Diving Section of the yearbook.

Spring Sports

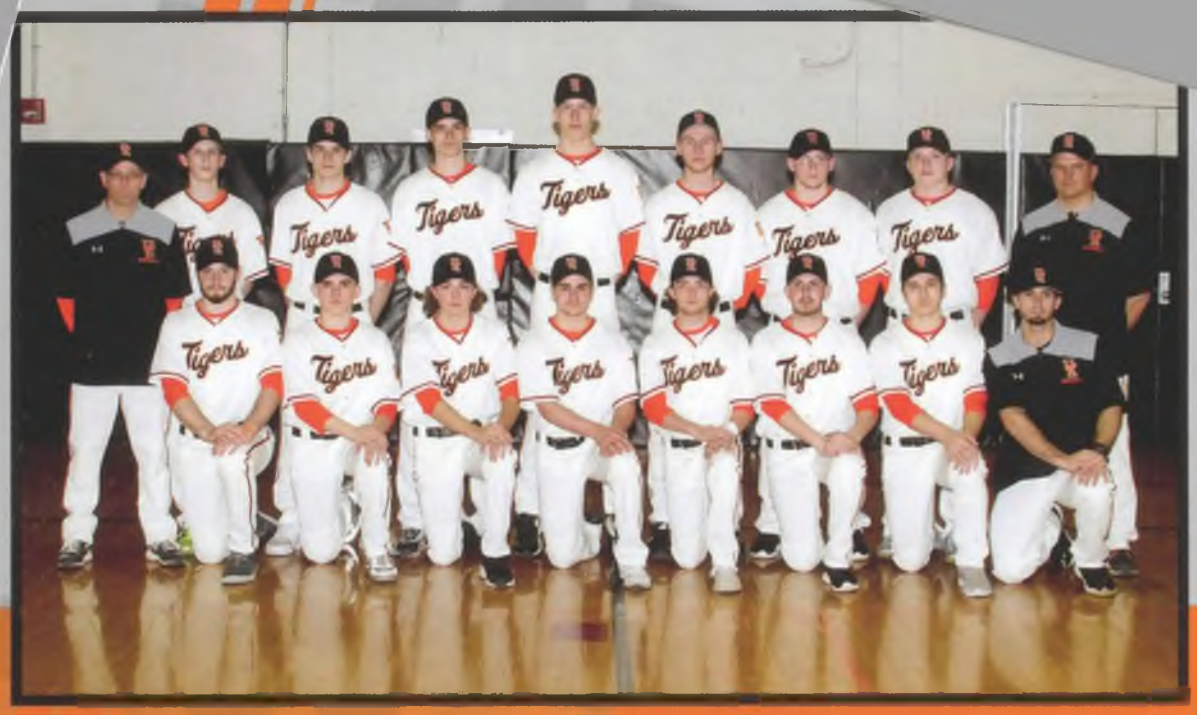

Ryan, Mark
Zabinski, Tyler
Johnson, Dominic
VanAuken, Brendan
Ryan, Mason
Hogan, Devon
Thomas, Jack
Ausby, Isaiah
Maerkl, Tyler
Bauzo, Marcus
Hammond, Shane
Van Fossen, Anthony
Benish, Joseph
Carpenter II, Timothy

Varsity Baseball

Nedbalski, Sean
Masso, Pedro
Pierce, Steele
Naik, Elisha
O'Neil, Dylan
Buttino, Luigi
Brinser, Nathan
Guccia, Andre
Fenton, Dominick
Eddings, Timothy
Chavez, Gabriel
Abbadessa, Christian
Ward, Nathan
Palmiter, Andrew
Welch, Jacob
Saglnario, Kenaniah
Darrow, Austin
Hirst, Ethan
Neuburger, Joshua

Varsity Lacrosse

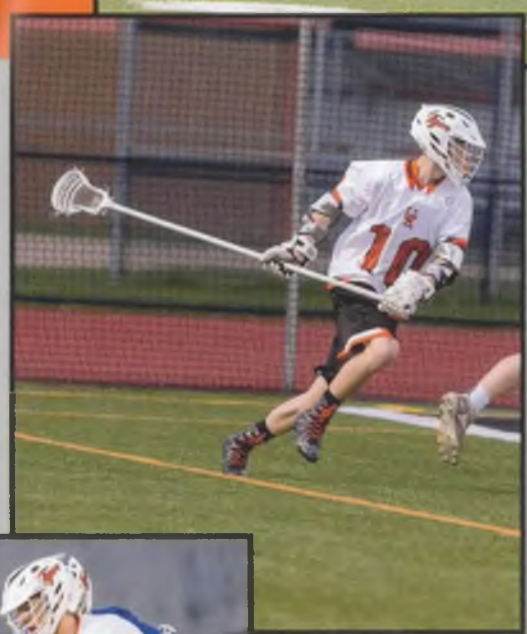

Noyes, Shea
Haynes, Cailey
Madison, Nicole
McCloe, Kelly
Ellsworth, Alexis
DePalmo, Claire
Kupiec, Sarah
Stone, Madison
Carr, Caitlin
Hettinger, Taylor
West, Siera
Knickerbocker, Jill
Secor, Amber
Knickerbocker, Kara
Eurillo, Anna
Forconi, Melina
Johnson, Kaleah

Varsity Lacrosse

George, Courtney
Hodges, Ashley
Madigan, Abigail
Mezzadonna, Marisa
Kiser, Amanda
Mancini, Abigail
Roehm, Carmen
Barnes, Kayla
Dinga, Alexis
Zacheis, Carly
Bendert, Madison
Mischler, Taylor
Burns, Madeleine
McHenry, Kelsey
Yanowiak, Katelynn
Talcott, Leah
Rexer, Alaina

Varsity Softball

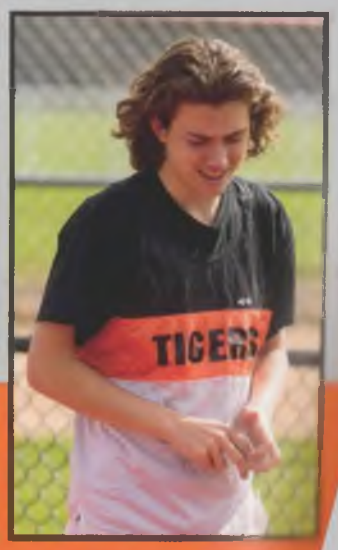

Varsity Track

Alapeck, Natalie
Altamirano, Josue
Amata, Elo-oghene
Amata, Eseoghene
Armstrong, Adam
Armstrong, Ethan
Barber, Rebecalyn
Bennrick, Devon
Bennett Quezada, John
Beresford, Dylan
Berg, Madison
Bussey, Taylor
Billingsley, Darrius
Bosman, Hannah
Breen, Sarah
Brennan, Catherine
Brown, Audrey
Brown, Cody
Browne Jr., Kareem
Burchill, Therese
Burton, Bethany
Cadet, Brianna-Frances
Campbell, Joshua
Carlini, Lorenzo
Carr-Perri, Isabella
Connelly, Anthony
Daly, Travis
Daniels, Ashley
Daniels, Jacqueline
Darling, Alena
Darling, Anna
Davis, Aaron
DuBois, Andrew
Dunn, Lucy
Eaton, Lauren
Estep, Connor
Fabrizio, Julianna
Fetterman, Blake
Forconi, Athena
Fronek, Nicholas
Gonya, Joseph
Graham, Kentayveion
Gyllenhammer, Bailey
Hamme, Doyle
Harmon, Brianna
Harte-Gray, Nyrese
Hawkins, Christina
Hayden, Jacob
Hayden, Joshua
Herceg, Michael
Hessler, Cole
Hudy, Ryan
Johnson, Anthony
Judy, Annabelle
Kelley, Ryan
Koral, Philip
Lee, Jason
Mackay, Jenna
Maldonado, Candice
Mallery, Caleb
Melby, Benjamin
Mobley, Xavier
Mobley, Zymir
Monico, David
Moretin, Jason
Mueller, Kurt
Orji, Mary
Pasquale, Dominic
Pittarelli, Nicholas
Powell, Khaliq
Pritchett, Aiden
Rando, Kaitlin
Reed Jr, Mark
Regis, Naiomi
Richards, Jakob
Rockwell, Johnathen
Schneider, Mark
Schneider, Mathew
Sears, Monica
Sellers, Latrell
Sellers, Lityk
Sloane, Molly
Strom, Ryan
Tait, Alexander
Tatar, Zachary
Taylor, Payton
Towery II, Thomas
Townsend, Matthew
Van Fossen, Nicholas
Wdowiak, Adam
Welch, Jared
White, Trinity
Yoest, Luke
Youman, Tariah
Zareski, Jonathan

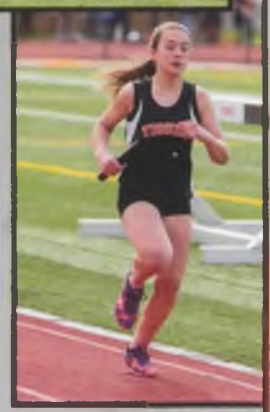

Bajwa, Hashim
Brady, Nicholas
Dolphin, Joshua
Freitas, Sean
Isaac, Jake
King, Jared
Lanza, Syd
Larson, David
Larson, Matthew
Lett, Jonathan
Luong, Kevin
Luong, Tyler
Maione, Samuel
Mariano, Zachary
Moody, Joshua
Pickett, Nicholas
Rowe, Nathan
Spivey, Massiah
Tran, Bryan
Whitney, Dylan
Yu, Jeffrey

Varsity Tennis

Eynon, Pierce
Cornell, Brendan
Hogan, Dunovan
Eastman, Nicholas
Cataldo, Dominick
Rodgers, Jackson
Dupuy, Bailey
Harlost, Ryan
Guccia, Dominic
Moody, Jacob
Thomas, Adam
Mollo, Joshua
Rivell, Cole
Ingraham, Quinlan
Tleon, Austin

JV BASEBALL

Farr, Tyler
Taylor, Luke
Smalls, Basheem
Phillips, Patrick
Phillips, Christopher
Talcott, Troy
Fenstemacher, Troy
Lavelle, Noah
Shea, Aidan
DiMaria, Nicholas
Allen, Jacob
Belcher, Mekhi
Richards Jr, Darnell
France, Bryce
Reed, Lucas
Toussaint, Elijah
Williamson, Garrett
Guidici, Anthony
Seitz, Dakota

JV LACROSSE

Noyes, Ahneka
Mapstone, Hannah
Dorak, Alyssa
Oldenburg, Mikayla
Davis, Ciara
Davis, Kayla
Mooney, Bridget
Roma, Emily
Kupiec, Kelly
Zarzynski, Kensie
Russell, Hope
Hirst, Claire
Shafer, Izobel
Isenburg, Sophia
Ward, Hailey
Bowman, Haley
Jackson, Jazmynn
Bonilla, Ashli
Prislupsky, Onnika

JV LACROSSE

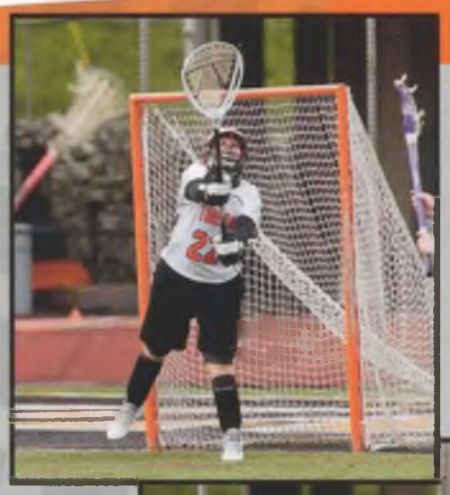

Shara, Christina
Tiberi, Jessica
Evans, Gabriella
Verno, Caitlyn
Diaz, Danayah
Kliment, Emily
Beach, Laura
Gorman, Abigael
Carney, Mikayla
Mancini, Lindsey
Gance, Gabrielle
Pot, Taytum
Evans, Sabrina
Rose, Nicole

JV SOFTBALL

Ads & Messages

Candice Maldonado

we are so Proud of you! we love you very much and we wish you great success in the years to come.
love, mom, Adrian, Justin

Cara Dufresne

You were a leader from day one. You've always brought out the best in others. We can't wait to watch you write the next chapter of your life. "What you seem to be, be really."
We love you more than anything,
Mommy and Daddy

Kristen Scharnikow

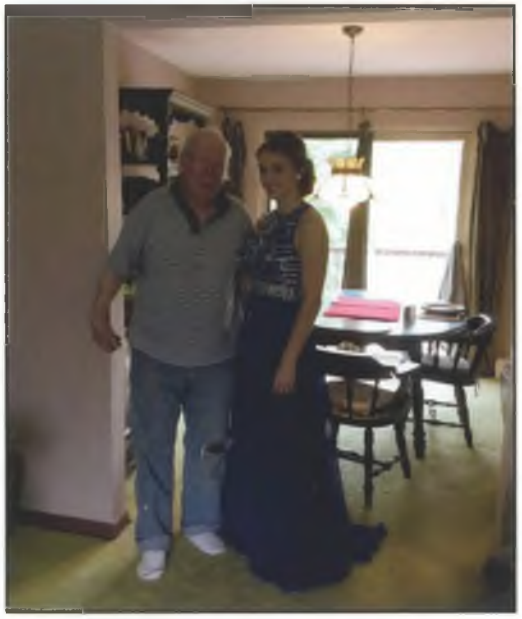

Be Who You Want To Be,
Not What Others Want To See

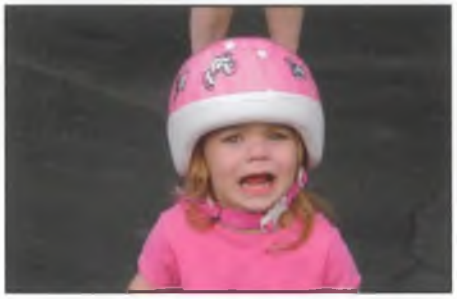

Matthew Polemeni

We couldn't be more proud of what you have accomplished these 4 years at UEHS. Only the best is yet to come!
Love,
Mom, Dad and Emma

Lucie & Michael Herceg

Refuse to be average.
Let your heart soar as high as it will. A. W. Tozer

Dear Lucie & Michael, We are so proud of you for all you are and have done so far.

We can't wait to see what the future has in store for you!

CONGRATULATiONS!

Love You,

Mom. Dad, Noelle & Toby

Haleigh Cleveland

She Believed She Could -
So She Did.!
And SO the Adventure Begins...
ROCK the House. Halester!

Congratulations!
We are so proud of you and all of your accomplishments!

We love you!
Mom and Dad

Matt Sze-Tu

"It is not in the stars to hold our destiny but in ourselves. "
"Be patient, for the world is broad and wide."
Shakespeare

YOU ARE LOVED!
Mom, Dad, Beka, Alenna

Matthew DuBois

We closed our eyes for but a moment and suddenly a man stands where a boy used to be. We may not carry you in our arms but we will always carry you in our heart. You have given us so many reasons to be proud of he man you have become, but the proudest moment for us is telling others that you are our son/ brother/grandson.
Love you now and forever, Dad, Mom, Andrew, Bombi and Mimi

Rachael Chalachan

Congratulations! As you go out into the world, stay kind and compassionate, continue thinking deeply and keep your wonderful sense of humor. You are beautiful inside and out and we couldn't be more proud of you. All our love, Mom and Dad

Philip Koral

Congratulations on all your years of hard work! We are so very proud of the man you have become. Your kindness and compassion will take you far in life.
We Love You!
Mom, Dad, Sarah and Erin

Leah Brown

From this very first day of Kindergarten, we have seen you grow and accomplish so much. We are so proud of you and we can't wait to see what the future brings and wish you the very best! Love you! Bubba, Mom and Dad

Jordon Grosso

What can I say, you are one of a kind! You're a caring, loving young lady and I am so proud of the person you have become! Shoot for the stars.
Love Mom

Desirae Guglielmo

Your the reason we wake up proud everyday, being your parents has been the most rewarding experience of our lives, LOVE, your family

Hannah Bosman

Congratulations Hannah!!
We are very proud of you!
- Dad & Nikki

Shoot for the moon. Even if you miss, you'll land among the stars. - Les Brown

Jackie

You have grown into a beautiful woman through the years. We are so proud of who you've become and what you have achieved. We hope that you reach for the stars and get everything your heart wishes.
Love Mom, Dad, Ashely & Kota

Josh Dolphin

Congratulations Josh! You are loved!
We're so proud of the kind, young man you've become. Your positive attitude is a true blessing and we hope it remains with you for a lifetime.

Love,
Mom, Dad, Paige, and Evan

Sunset Memorial Services LLC
607-692-3900

Zachary Shara

"Memories are for a lifetime"

The greater danger for most of us lies not in setting our aim too high and falling short; but in setting our aim too low, and achieving our mark.

Michelangelo

Love your family !!!!!

Anthony Van Fossen

You are a conscientious, genuine, and thoughtful person who finds only the good in people. Your integrity, work ethic, and overall character have enabled you to achieve your goal of being a successful student athlete. Words can't describe how proud we are of you... the best is yet to come.

Love - Dad, Mom, Nick, and George

We know... we can't guard you :)

Stephanie Dornblaser

Stephanie -

You have worked so hard through high school and I am so incredibly proud of everything you have accomplished. You are an incredible young lady with the strength and determination to make all your dreams come true. Your future is bright. Congratulations!

Love -
Mom

Alex Griffin

We are so proud of you and all you have accomplished! Watching you grow into an amazing young man has been a joy for us all. We are so excited about what the future holds for you!

Love,
Mom, Dad, & Lydia

"Nothing can dim the light that shines from within."

John Quezada

Be Curious learning is life long joy.
Be Kind to everyone, including yourself. You'll never regret it.
Be Persistent. Your talents can direct you, but it's your hard work that will take you places.
Be Yourself. You're an amazing, unique person, and there is so much pride in having you for a son.
Love Mom

Patrick Kingston

Never accept defeat
Never quit
A guardian of freedom

New York National Guard

We are very proud of you,
Love Mom and Dad

Jakob Richards

Keep running down your dreams, Jake!

You make us proud every day.
Love, Mom, Dad, & Jonah

Cameron Bingel

We are so proud of you, Cameron! We knew you could do it. Keep working hard to achieve your goals!

Love, Dad and April

Madison Olivia Bendert

You are my sunshine and your daddy's baby girl.

Words cannot express how very proud we are of you!

Congratulations on achieving this milestone!

Always follow your dreams, believe in yourself and you will accomplish great things.

We love you...to infinity & beyond!

Dad, Mom & Hogan

Andrew DiMaria

Congratulations Andrew! We are so proud of you and of your accomplishments. Your kindness, compassion, and determination will take you far. We wish you much love, happiness, and success! Love, Mom, Dad, Nick , & Reggie

Courtney George

Courtney, here you are a senior, hard to believe the "baby" of our family is in her final year of high school and about to graduate. It has been fun watching you grow up into the loving young woman you've become. We love you and wish you the best in everything you do.

Love from all of us,

The Ottens, Fairbrothers, Saccoccios, Sickles, & your Mom and sisters.

Dominic Pasquale

Dominic,
We are so proud of the kind, thoughtful, generous person you have become. We know you will use these amazing attributes in your life to achieve great things. We can't wait to see what you do next!
We Love You,
Dad, Mom & Izabel

Linzy Bush

You are going to do amazing things in this life...
We are very proud of your drive and determination!
No matter which path you choose, love what you do!
Love, Mom and the whole family xoxo

Madison Petta

We are so blessed to have
you in our lives,
we can't wait to see
what's next!

We love you,
Mom, Nicole
and
Leo